

NO.	DATE	REVISION	BY

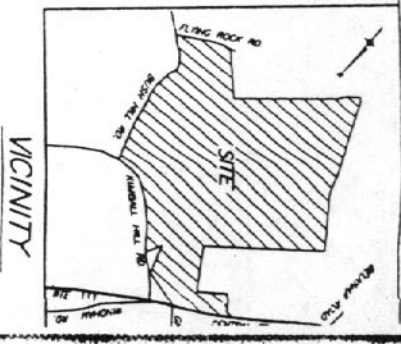
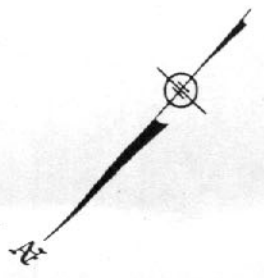
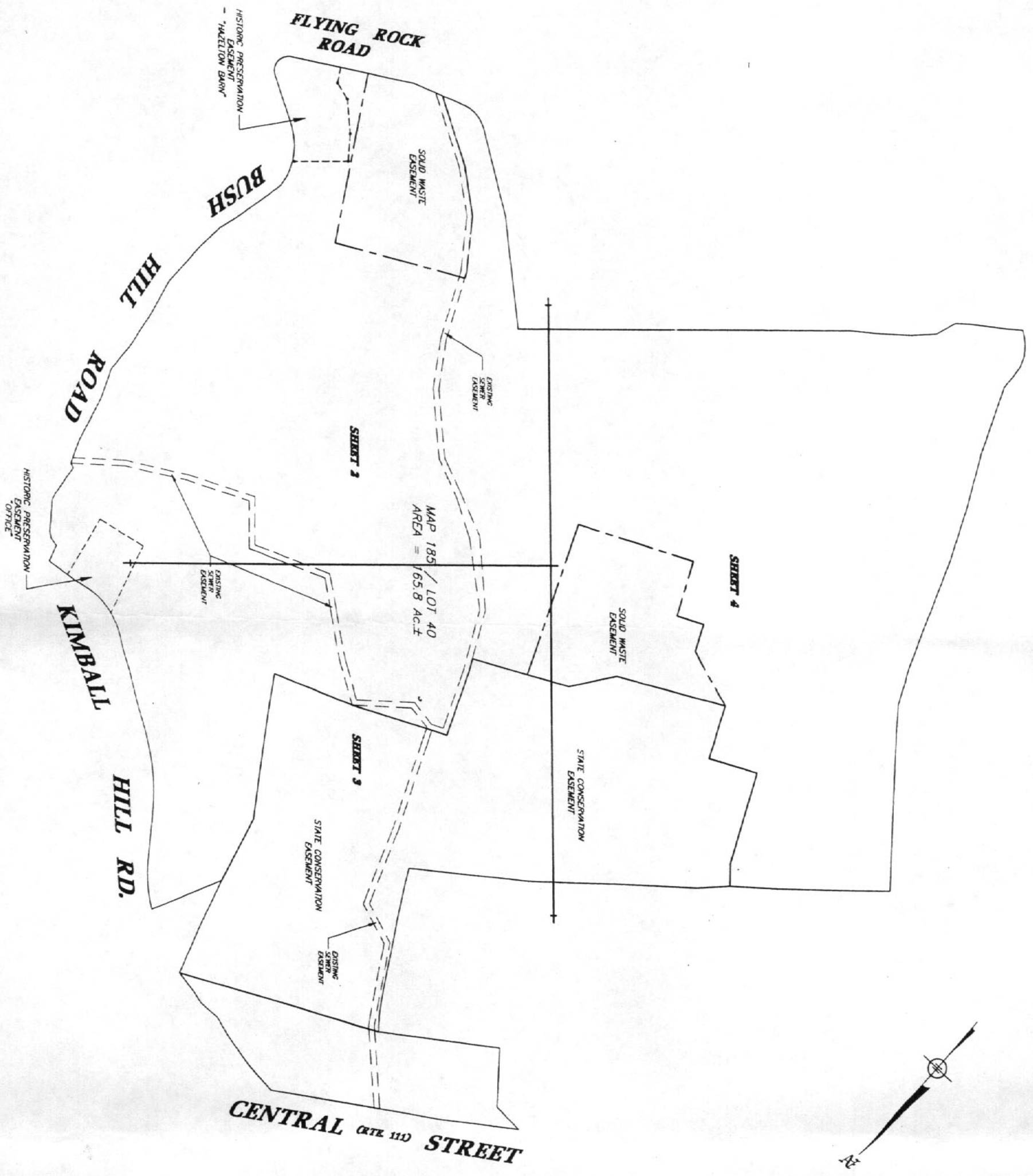

EXHIBIT "C"

PLAN REFERENCES:

- 1) OWNER EASEMENT PLAN LOT 25/MAP 20, THURSTONS LANDING CROSS COUNTRY SEWER, HUDSON, NH, DATED MAY 1988 BY MAYNARD & PAQUETTE, INC. FILED HCD AS PLANNING 22814.

CERTIFICATIONS:

- 1) THAT THIS SURVEY PLAN IS NOT A SUBDIVISION PURSUANT TO THIS TITLE AND THAT THE LINES OF STREETS AND WAYS SHOWN ARE THOSE OF PUBLIC OR PRIVATE STREETS OR WAYS ALREADY ESTABLISHED AND THAT NO NEW WAYS ARE SHOWN.
- 2) THAT I HAVE FILED A COPY OF THIS PLAN WITH THE PLANNING BOARD OF THE TOWN OF HUDSON IN ACCORDANCE WITH RSA 676:18(V).

JOHN W. YULE, L.L.S. 813 _____ DATE _____

PLAN OF LAND
TAX MAP 185 / LOT 40
CENTRAL ST., KIMBALL HILL & BUSH HILL RD. HUDSON, NEW HAMPSHIRE

OWNER OF RECORD:
STATE OF NH, DEPT. OF TRANSPORTATION
P.O. BOX 481, 1 HAZEN DRIVE
CONCORD, NH 03302
BK. 7202 Pg. 1809
SCALE: 1" = 200'
DATE: DECEMBER 9, 2008

ENGINEERING
MP ASSOCIATES
Maynard & Paquette
Engineering Associates, LLC
Consulting Engineers and Land Surveyors
23 East Pearl Street, Nashua, NH 03060
Phone: (603)883-8433 Fax: (603)883-7227

DESIGNED	DRAWN	CHECKED	APPROVED	REVIEW	DATE
JWY	JWY				1

NO.	DATE	REVISION	BY

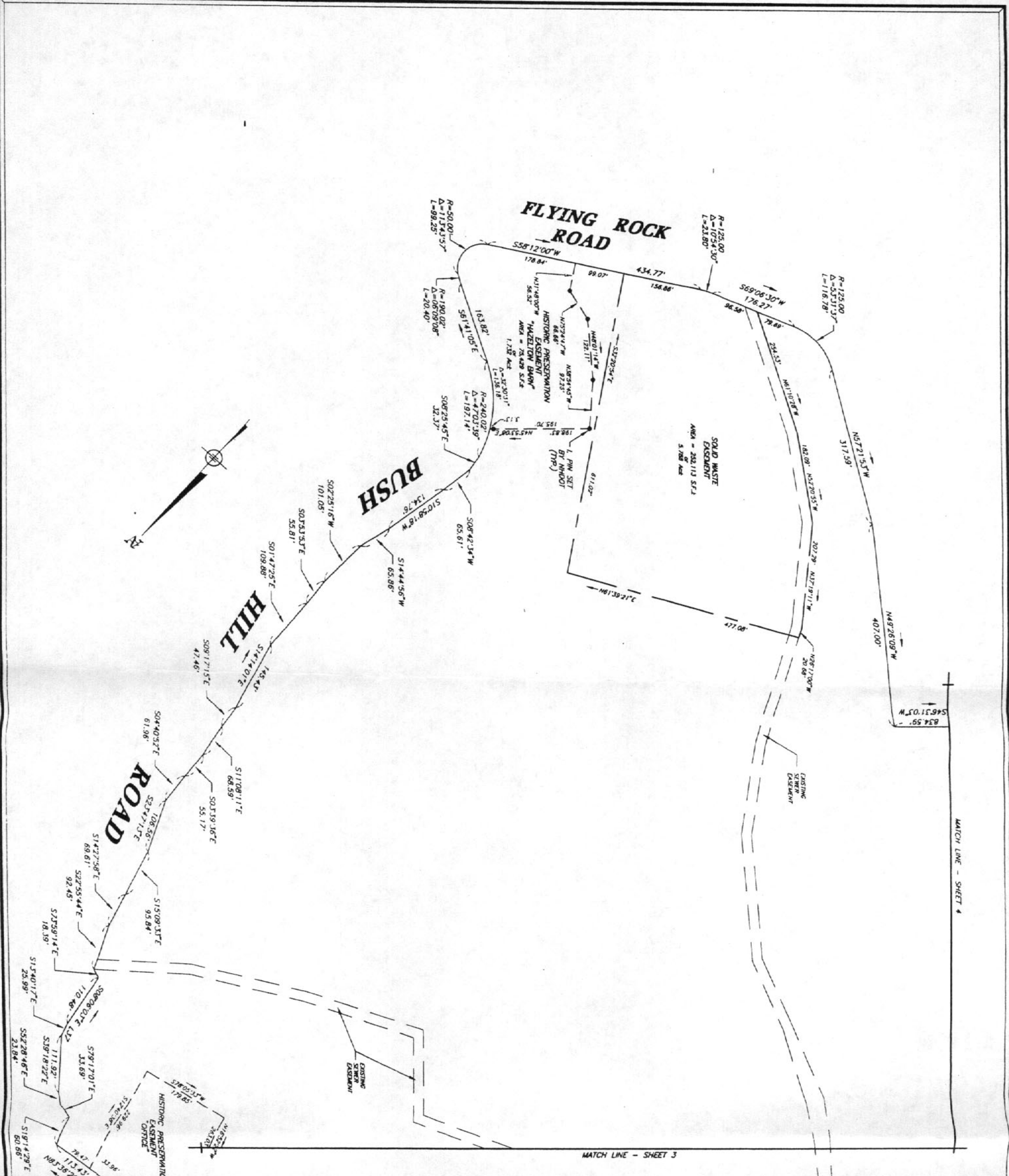

MATCH LINE - SHEET 4

MATCH LINE - SHEET 3

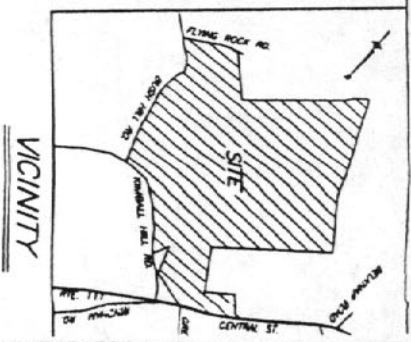

VICINITY

- PLAN REFERENCES:**
- SEWER EASEMENT PLAN LOT 25/AMP 20, THURSTONS LANDING CROSS COUNTRY SEWER, HUDSON, NH, DATED MAY 1988 BY MAYNARD & PAQUETTE, INC. FILED HCBD AS PLANN. 22834.

CERTIFICATIONS:

- THAT THIS SURVEY PLAN IS NOT A SUBDIVISION PURSUANT TO THIS TITLE AND THAT THE LINES OF STREETS AND WAYS SHOWN ARE THOSE OF PUBLIC OR PRIVATE STREETS OR WAYS ALREADY ESTABLISHED AND THAT NO NEW WAYS ARE SHOWN.
- THAT I HAVE FILED A COPY OF THIS PLAN WITH THE PLANNING BOARD OF THE TOWN OF HUDSON IN ACCORDANCE WITH RSA 676:18(IV).

JOHN W. TULE, L.L.S. 813

DATE

PLAN OF LAND
TAX MAP 185 / LOT 40
CENTRAL ST., KIMBALL HILL & BUSH HILL RD. HUDSON, NEW HAMPSHIRE

OWNER OF RECORD:
STATE OF NH, DEPT. OF TRANSPORTATION
P.O. BOX 481, 1 HAZEN DRIVE
CONCORD, NH 03302
BX 7202 Pq. 1809
SCALE: 1" = 100'
DATE: DECEMBER 9, 2008

ENGINEERING
M&P ASSOCIATES
Maynard & Paquette
Engineering Associates, LLC
Consulting Engineers and Land Surveyors
29 East Pearl Street, Nashua, NH 03060
Phone (603) 883-8453 Fax (603) 883-7227

NO.	DATE	REVISION	BY

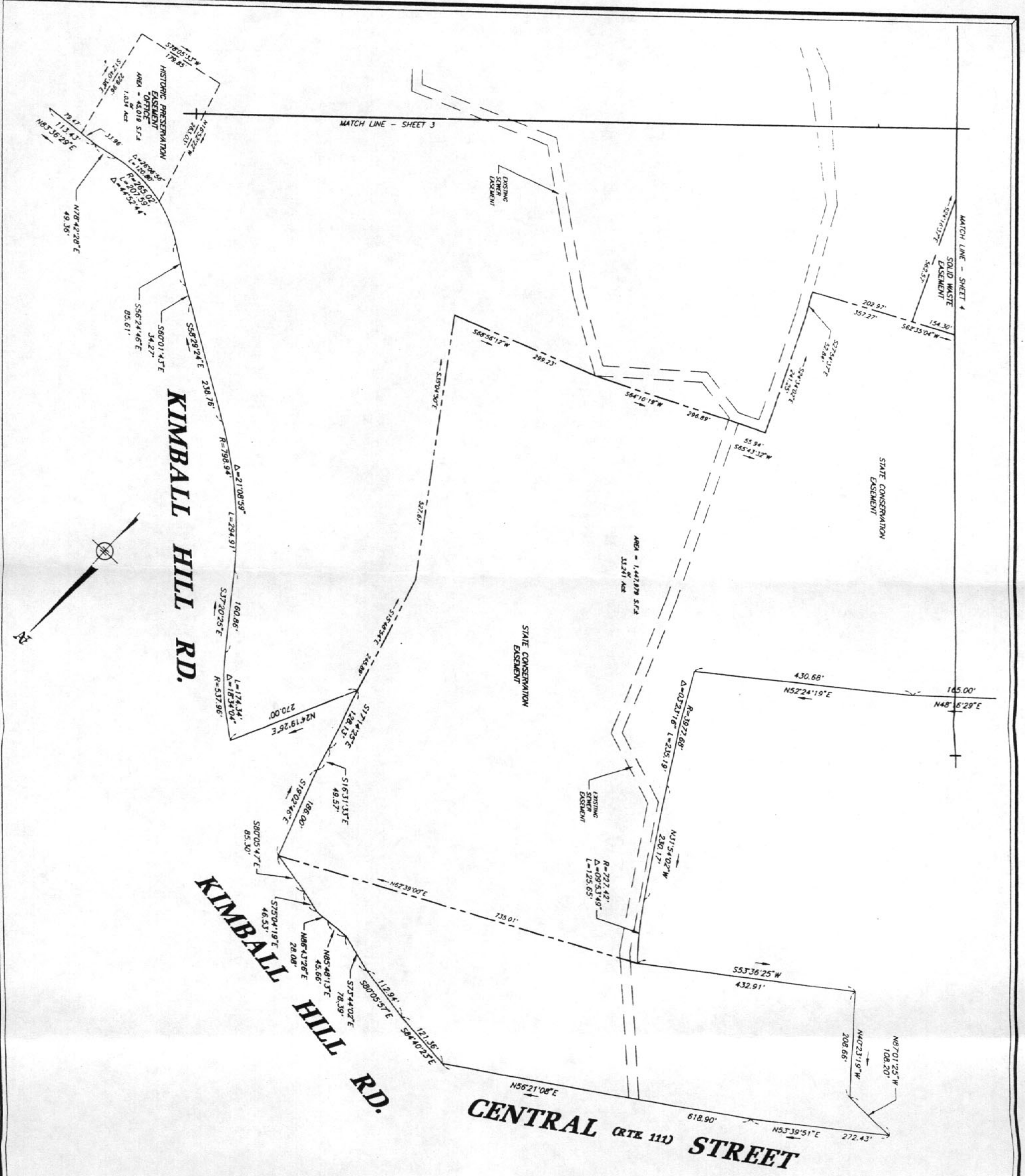

PLAN REFERENCES:

- 1) SCENER EASEMENT PLAN LOT 29, MAP 20, THURSTONS LANDING CROSS COUNTRY SCENER HUDSON, NH DATED MAY 1988 22834 BY MAYNARD & PAQUETTE, INC. FILED HCRB AS PLANNING 22834.

CERTIFICATIONS:

- 1) THAT THIS SURVEY PLAN IS NOT A SUBDIVISION PURSUANT TO THIS TITLE AND THAT THE LINES OF STREETS AND WAITS SHOWN ARE THOSE OF PUBLIC OR PRIVATE STREETS OR WAITS ALREADY ESTABLISHED AND THAT NO NEW WAITS ARE SHOWN.
- 2) THAT I HAVE FILED A COPY OF THIS PLAN WITH THE PLANNING BOARD OF THE TOWN OF HUDSON IN ACCORDANCE WITH RSA 676:18(N).

JOHN W. YULE L.L.S. 813 DATE

PLAN OF LAND
 CENTRAL ST., KIMBALL HILL & BUSH HILL HUDSON, NEW HAMPSHIRE

OWNER OF RECORD:
 STATE OF NH, DEPT. OF TRANSPORTATION
 P.O. BOX 483, 1 HALLEN DRIVE
 CONCORD, NH 03302
 BR. 7202 Pg. 1809
 SCALE: 1" = 100'

ENGINEERING
MAYNARD & PAQUETTE
 Engineering Associates, LLC
 Consulting Engineers and Land Surveyors
 23 East Pearl Street, Nashua, NH 03060
 Phone: (603) 883-9433 Fax: (603) 883-7227

DESIGNED	DRAWN	CHECKED	APPROVED	BOOK	DATE
JMY	JMY	CHE	JMP		



NO.	DATE	REVISION	BY

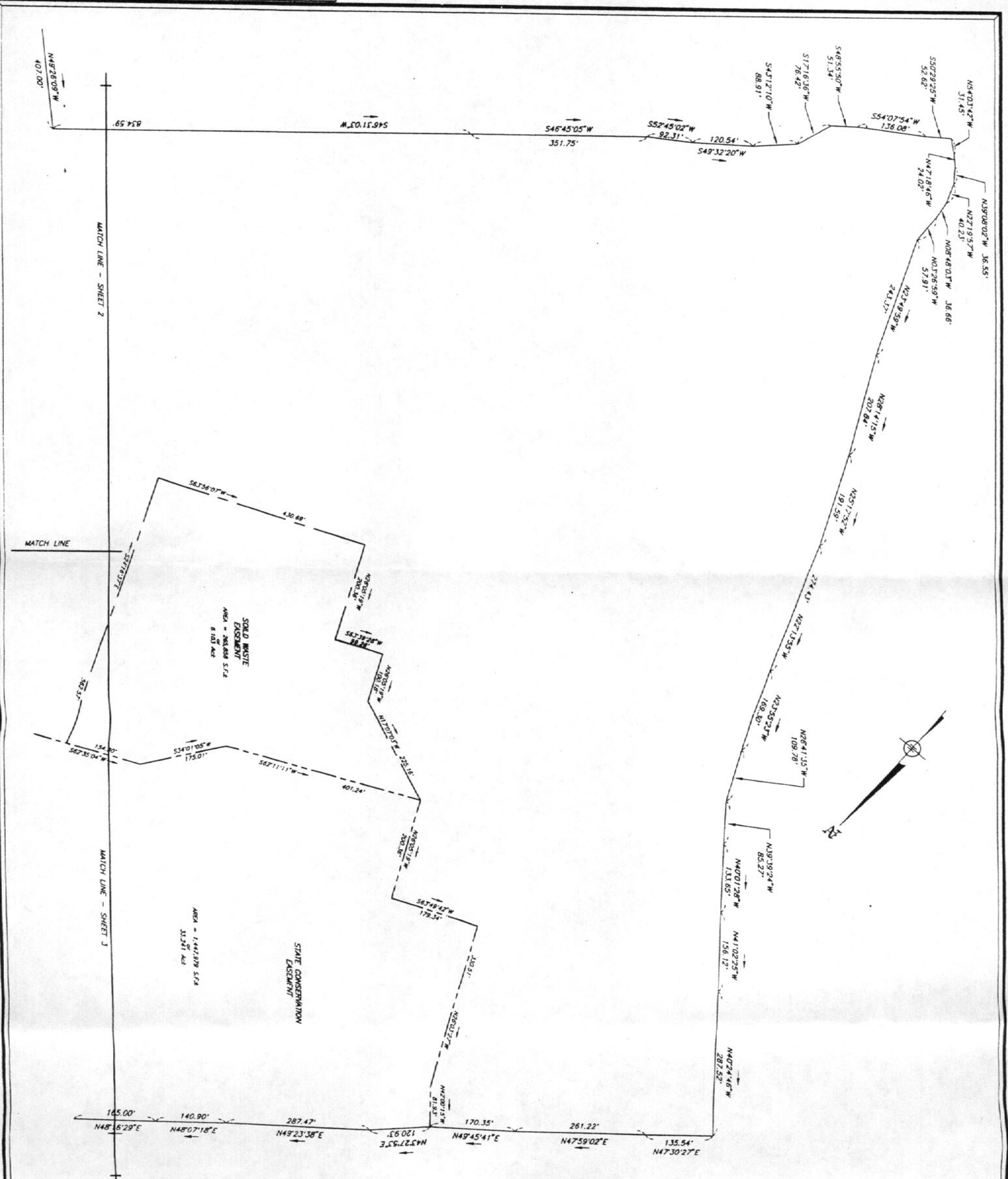

PLAN REFERENCES:
 1) SEWER EXEMPTION PLAN LOT 25, MAP 20, THURSTON'S LANDING CROSS COUNTRY SEWER, HUDSON, NH, DATED MAY 1988 BY MAYNARD & PAQUETTE, INC. FILED HORD AS PLANNING 22824.

CERTIFICATIONS:
 1) THAT THIS SURVEY PLAN IS NOT A SUBDIVISION PURSUANT TO THIS TITLE AND THAT THE LINES OF STREETS AND WAYS SHOWN ARE THOSE OF PUBLIC OR PRIVATE STREETS OR WAYS ALREADY ESTABLISHED AND THAT NO NEW WAYS ARE SHOWN.
 2) THAT I HAVE FILED A COPY OF THIS PLAN WITH THE PLANNING BOARD OF THE TOWN OF HUDSON IN ACCORDANCE WITH RSA 678:18(V).

JOHN W. TULE, L.L.S. 813
 DATE

PLAN OF LAND
 TAX MAP 185 / LOT 1
**CENTRAL ST., KIMB
 HILL & BUSH HILL
 HUDSON, NEW HAMPSHIRE**

ENGINEERING
M&P
 ASSOCIATES
 Maynard & Paquette
 Engineering Associates, LLC
 Consulting Engineers and Land Surveyors
 23 East Pearl Street, Nashua, NH 03060
 Phone (603)883-8433 Fax (603)883-7227

SCALE: 1" = 100'
 DATE: DECEMBER 9,

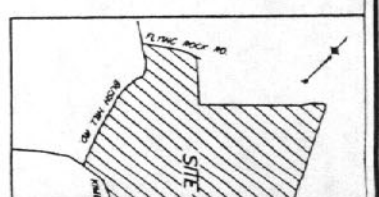

JMY JMY