

RANGERS TOWN FOREST

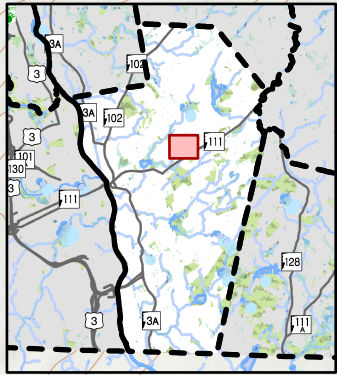

- Trail
- Parking Area
- Point of Interest
- Stone Wall Crossing
- Open Water
- Wetland
- Contours (10 ft)

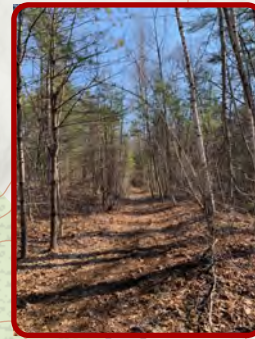

NOTE: Trails at Rangers Town Forest are currently unnamed and unmarked.

The topography of the property is fairly easy to navigate and the existing trails are well maintained. Visitors should expect that trails may shift over time as this is a managed forest and timber cutting will take place periodically.