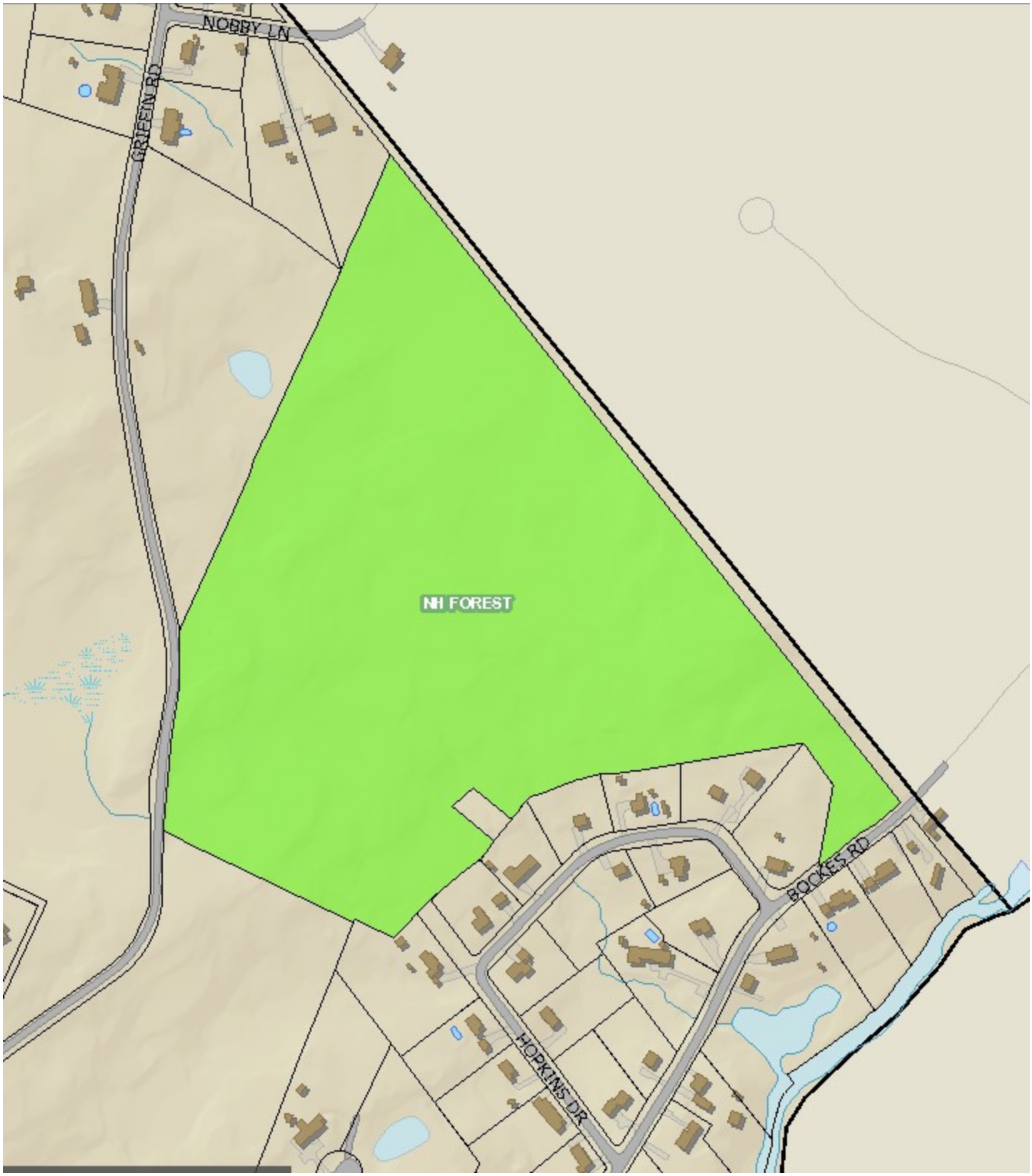
NOBBY LN
GRIFFIN RD
NH FOREST
BOCKES RD
HOPKINS DR