

OVERALL FLOOR PLAN - GROUND LEVEL
SCALE: 1"=60'-0"

WARE MALCOMB
Leading Design for Commercial Real Estate

architecture 180 Bosc Mills Drive, Suite 103
 planning Vaughan, Ontario L4K 0Y4
 interiors p 905.740.1221
 graphics f 905.240.3344
 civil engineering a business unit of WMA Inc.

WARE MALCOMB
180 Bosc Mills Drive, Suite 103
Vaughan, Ontario L4K 0Y4
p 905.740.1221
f 905.240.3344
a business unit of WMA Inc.

BUILDING 1

HUDSON, NEW HAMPSHIRE

OVERALL FP - GROUND	
DATE	REMARKS
04/20/2020	PROGRESS SUBMITTAL

PA / PM:	AS/CR/AM
DRAWN BY:	LJK
JOB NO.:	xxx00-0000-00

SHEET
A1.0

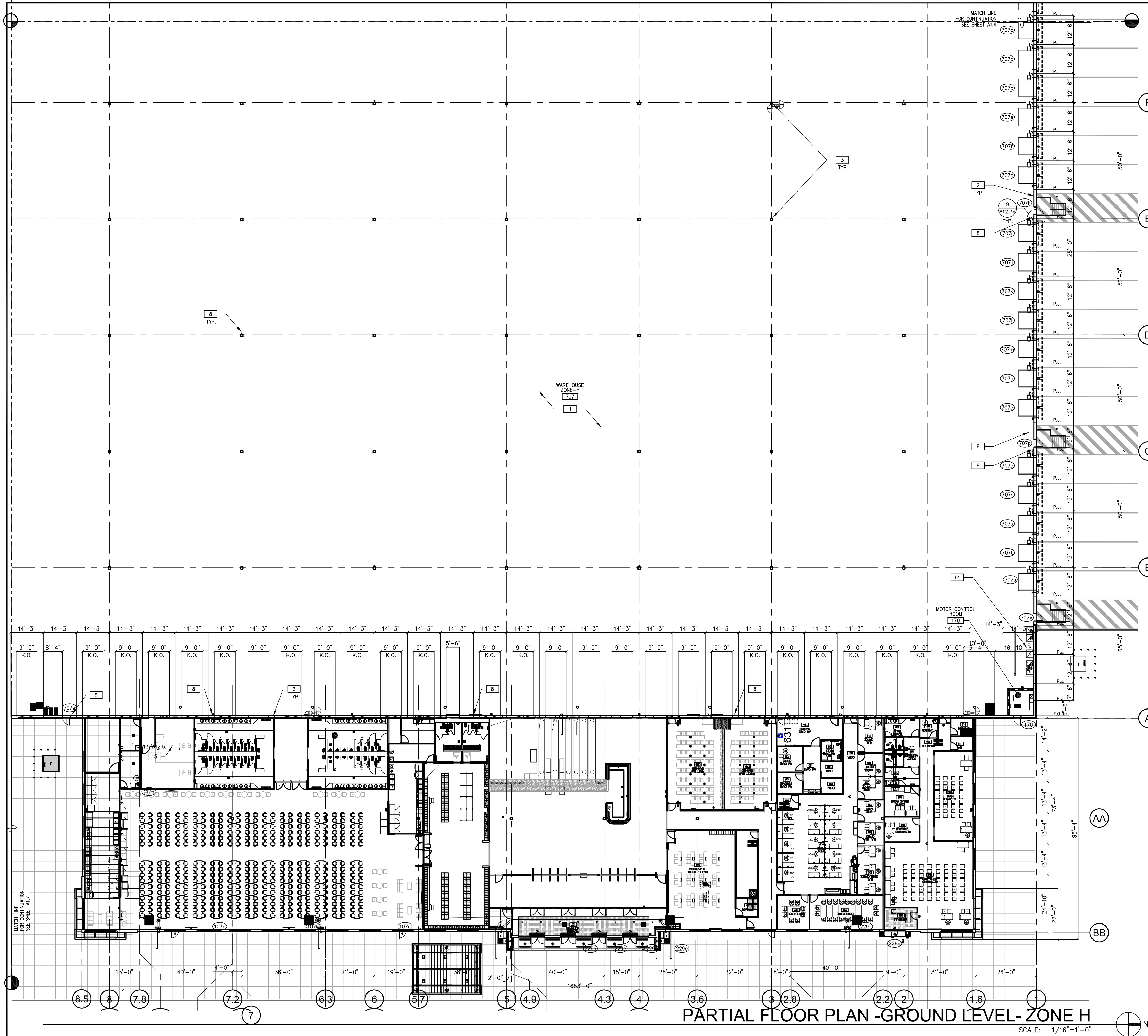

PARTIAL FLOOR PLAN -GROUND LEVEL- ZONE H
SCALE: 1/16"=1'-0"

PLAN SPECIFIC NOTES

SEE SHEET A0.2 AND A0.2a FOR GENERAL NOTES

- 1 CONCRETE SLAB, SEE STRUCTURAL DRAWINGS.
- 2 INSULATED PRECAST CONCRETE WALL PANEL.
- 3 STRUCTURAL COLUMN, SEE STRUCTURAL DRAWINGS.
- 4 EDGE OF MEZZANINE ABOVE.
- 5 VRC PIT, VERIFY DIMENSIONS WITH EQUIPMENT, SEE DETAIL 11/A12.8a.
- 6 ELECTRICAL PANELS, SEE ELECTRICAL DRAWINGS.
- 7 42" HIGH METAL GUARDRAIL, SEE DETAILS 8/A12.5
- 8 FIRE EXTINGUISHER.
- 9 CANOPY LINE ABOVE.
- 10 WALL MOUNTED BENT STEEL PLATE PIPE GUARD.SEE DETAIL 10/A12.2a.
- 11 EXPANSION JOINT , SEE SPECIFICATIONS AND STRUCTURAL DRAWINGS.
- 12 PROVIDE AND INSTALL EMERGENCY SHOWER AND EYE WASH UNIT SPEAKMAN SE-602 SAFE-T-ZONE SELECT SERIES COMBINATION SHOWER. INSTALL DEDICATED HOT WATER HEATER. SEE PLUMBING.
- 13 MDP CABINET LOCATION TO BE CONFIRMED BY TENANT PRIOR TO FINAL PLACEMENT.
- 14 ELECTRICAL SWITCH GEAR/ EQUIPMENT, SEE ELECTRICAL DRAWINGS.
- 15 ROOF ACCESS LADDER (SEE SHEET A12.5 DETAILS 14)

LEGEND

- NOTE:** SEE #4/A12.6 OR STRUCTURAL DRAWINGS FOR METAL WALL STUD TABLE TO SELECT APPROPRIATE WALL STUD SIZE FOR WALL HEIGHT.
- FEC** PROVIDE SEMI-RECESSED FIRE EXTINGUISHER CABINET AND FIRE EXTINGUISHER BY LARSEN'S MANUFACTURING CO. CABINET TO BE ARCHITECTURAL SERIES VERTICAL DUO, STEEL WITH BAKED WHITE FINISH. EXTINGUISHER TO BE "MP10" 4A:80B:C. U.N.O. SEE DETAIL #6/A12.8.
 - FE** PROVIDE WALL-MOUNTED FIRE EXTINGUISHER. "MP10" BY LARSEN'S MANUFACTURING CO. 4A:80B:C, WITH WALL HANGING BRACKET & SIGNS.
 - FEH** PROVIDE 15.5LB HALOTRON WALL-MOUNTED FIRE EXTINGUISHER 2A:10B:C WITH BRACKET & SIGN.
 - CR** CARD READER LOCATION-BY SECURITY VENDOR. G.C. TO PROVIDE POWER TO ALL LOCATIONS AND CONDUIT PULLSTRING AT HARD WALL LOCATIONS FOR SECURITY VENDOR DATA LINES. SEE SPECIFICATIONS FOR MORE INFO.
 - W** NEW CHILLED WATER COOLER FOR WAREHOUSE. PROVIDE POWER, AND PLUMBING LINE AS REQUIRED. SEE PLUMBING AND ELECTRICAL DRAWINGS. FINAL NUMBER AND LOCATIONS TBD.
W1 - 1ST FLOOR W2 - MEZZANINE LEVEL
NOTE: GC TO VERIFY WITH TENANT FINAL INSTALLATION LOCATIONS & ALL QUANTITIES.
 - (EWH)** ELECTRIC WATER HEATER - SEE PLUMBING
 - (E)** EQUIPMENT TAG - SEE EQUIPMENT SCHEDULE ON SHEET A2.0
 - (##)** DOOR TAG - SEE DOOR SCHEDULE ON SHEETS A11.X SERIES
 - (?)** WINDOW TAG - SEE WINDOW ELEVATIONS ON SHEET A11.6

WALL LEGEND

- PROVIDE VERTICAL DRYWALL EXPANSION JOINTS @30' O.C. MAXIMUM. TYP. SEE DETAIL #12/A12.6b. SEE WALL TYPE SCHEDULE 2/A12.6
- PRE-CAST CONCRETE SHELL WALL
 - SHELL WALL W/ FURRING
 - 1-HR. ELEVATOR SHAFT WALL
 - 1-HR. FIRE BARRIER FOR OCC. SEPARATION/ EXIT PASSAGE WAY
 - FULL HEIGHT NON-RATED PARTITION
 - PARTITION TO 6" ABOVE CEILING
 - PLUMBING CHASE WALL TO 6" ABOVE CEILING
 - PARTITION TO UNDERSIDE OF CEILING
 - PARTIAL HEIGHT PARTITION, SEE FLOOR PLANS FOR HEIGHTS.
 - CMU WALL
 - CHAINLINK FENCE

KEY PLAN

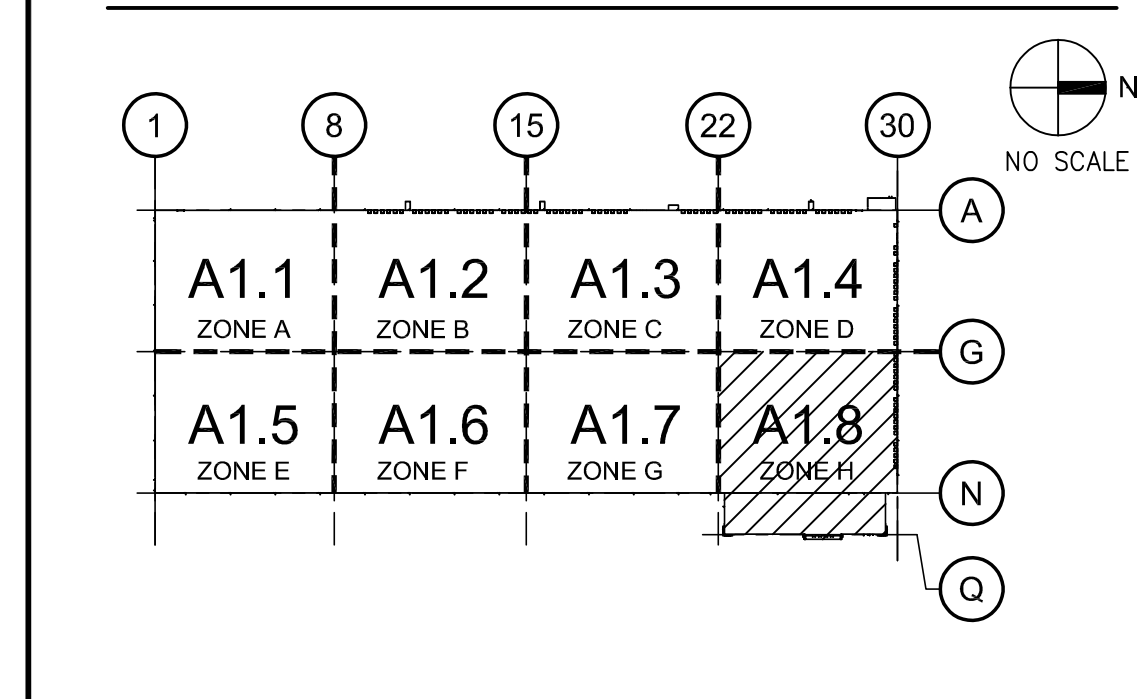

THESE DRAWINGS AND SPECIFICATIONS ARE THE PROPERTY AND COPYRIGHT OF WARE MALCOMB AND SHALL NOT BE USED ON ANY OTHER WORK EXCEPT BY AGREEMENT WITH WARE MALCOMB. WRITTEN DIMENSIONS SHALL TAKE PRECEDENCE OVER SCALED DIMENSIONS AND SHALL BE VERIFIED ON THE JOB SITE. ANY DISCREPANCY SHALL BE BROUGHT TO THE NOTICE OF WARE MALCOMB PRIOR TO THE COMMENCEMENT OF ANY WORK.

WARE MALCOMB
Leading Design for Commercial Real Estate

architecture 180 Boro gas mills drive, suite 103
planning wauhan, ontario, L4W 9Y4
interiors p 905.748.1221
graphics f 905.248.3344
civil engineering a business name of WMA Inc.

BUILDING 1
HUDSON, NEW HAMPSHIRE

PARTIAL FP - GROUND	
DATE	REMARKS
04/20/2020	PROGRESS SUBMITTAL

PA / PM:	AS/CR/AM
DRAWN BY:	LN
JOB NO.:	xxx00-0000-00

SHEET
A1.8

Mon, 20 Apr 2020

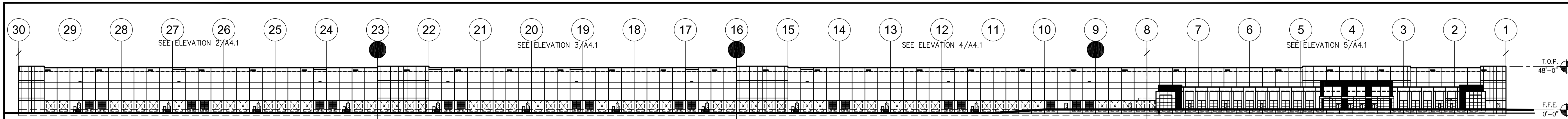

OVERALL EAST BUILDING ELEVATION

SCALE: 1"=60'-0"

1

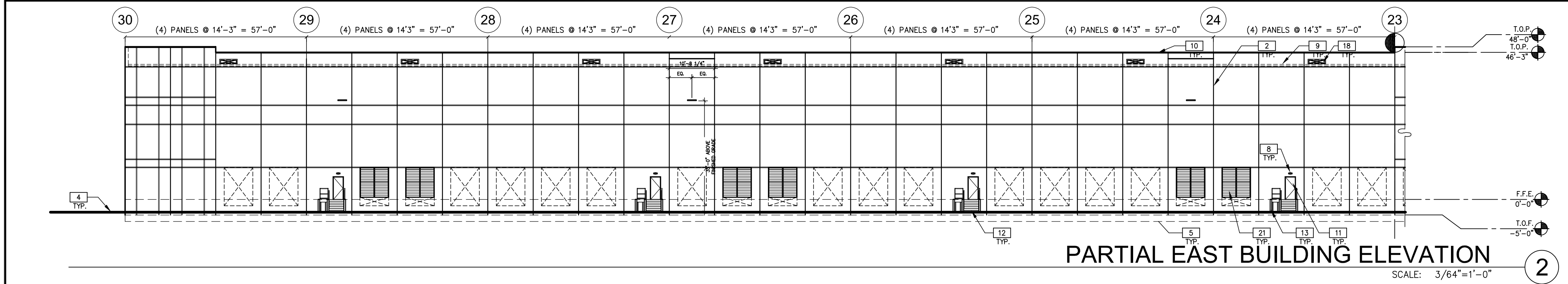

PARTIAL EAST BUILDING ELEVATION

SCALE: 3/64"=1'-0"

2

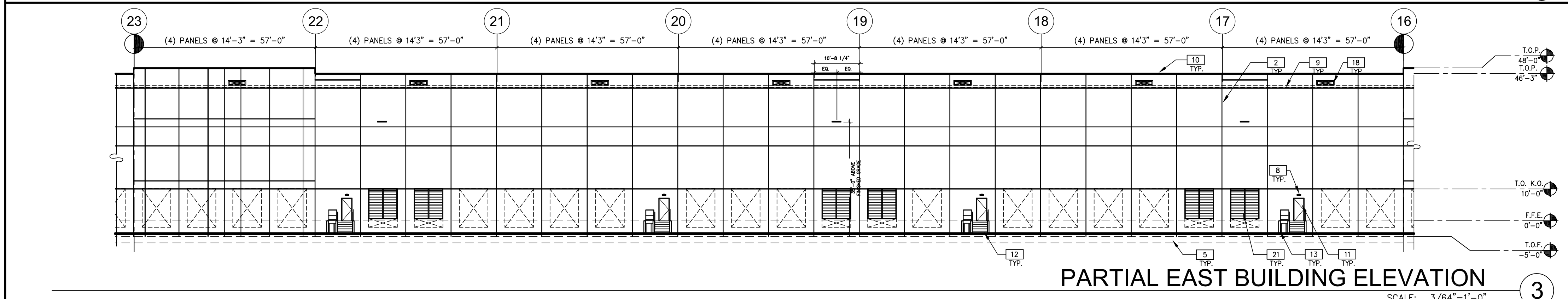

PARTIAL EAST BUILDING ELEVATION

SCALE: 3/64"=1'-0"

3

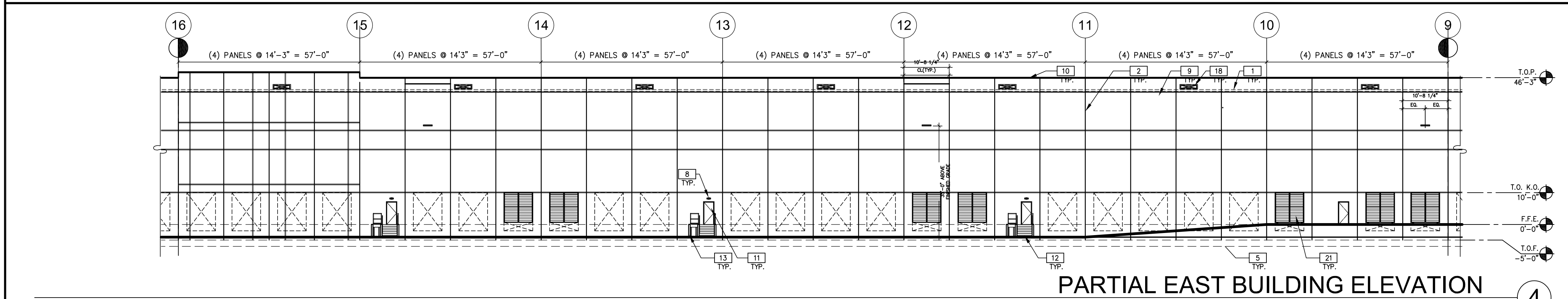

PARTIAL EAST BUILDING ELEVATION

SCALE: 3/64"=1'-0"

4

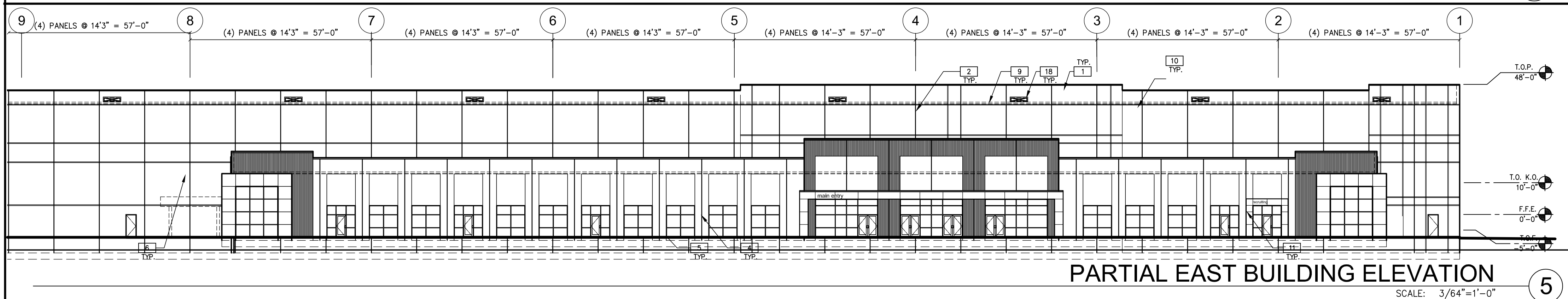

PARTIAL EAST BUILDING ELEVATION

SCALE: 3/64"=1'-0"

5

ELEVATION NOTES

SEE SHEET A0.2 FOR GENERAL NOTES

- 1 INSULATED PRECAST WALL PANEL W/ REVEALS - TEXTURED COATING.
- 2 INSULATED PRECAST WALL JOINT. SEE DETAIL 3/A12.3
- 3 ALUMINUM GLAZING SYSTEM WITH 1" THICK LOW-E INSULATED GLASS.
- 4 FINISH GRADE, VARIES.
- 5 CONCRETE FOOTING, SEE STRUCTURAL DWG.
- 6 PRE-MANUFACTURED STEEL CANOPY STRUCTURE W/ PREFINISHED METAL FASCIA & COLUMNS W/ LED SURFACE MOUNTED LIGHT FIXTURES. THE DOWNSPOUTS INTO UNDERGROUND STORM SYSTEM. SEE PLUMBING AND CIVIL DWG.
- 7 COMPOSITE ALUMINUM CANOPY W/ ADJUSTABLE STRUT ROD SUPPORTS. SEE DETAIL 19/A12.2g
- 8 WALL PACK LIGHT FIXTURE, SEE ELECTRICAL DRAWINGS.
- 9 LINE OF ROOF BEYOND.
- 10 PREFINISHED METAL COPING.
- 11 PAINTED HOLLOW METAL DOOR AND FRAME.
- 12 STAIR AND RAILING. SEE DETAILS 1 & 11/A12.5
- 13 FIXED STEEL BOLLARD. SEE DETAIL 5/A12.1a
- 14 9' X 10' VERTICAL LIFT OVERHEAD DOOR. SEE DOOR SCHEDULE.
- 15 14' X 16' MOTORIZED HIGH LIFT INSULATED OVERHEAD DOOR & CONCRETE RAMP. SEE DOOR SCHEDULE AND DETAIL 13/A12.1a
- 16 ILLUMINATED BUILDING SIGN (BY OTHERS).
- 17 OVERFLOW DAYLIGHT DRAIN. SEE DETAIL 15/A12.2
- 18 SCUPPER OPENING. SEE DETAIL 13/A12.2
- 19 COMBINATION DOCK SEAL AND AQUASHIELD RAIN SEALING SYSTEM.
- 20 OVERFLOW EXITING. SEE DETAIL 21/A12.1
- 21 PRE-FINISHED INTAKE METAL LOUVER THERMALLY BROKEN. SEE MECHANICAL DRAWINGS. - SEE 11 & 12/A12.3 FOR DETAIL. COORDINATE ROUGH OPENING SIZE WITH ACTUAL LOUVER SIZE.
- 22 PRE-FINISHED METAL LOUVER - SEE MECH. DWG. COORDINATE ROUGH OPENING SIZE WITH ACTUAL LOUVER SIZE.
- 23 INSTALL SAFETY & SECURITY FILM TO WHERE EXPOSED TO WAREHOUSE (EXCLUDED PANELS AT OFFICES) 15'-0" A.F.F. & LOWER.
- 24 STAIR TOWER BEYOND.

LEGEND

- VISION GLASS: 1" INSULATING GLAZING WITH "LOW-E": OUTBOARD LITE: GUARDIAN CRYSTALGRAY W/ SUNGUARD SUPERNEUTRAL 62/27 ON #2 SURFACE. INBOARD LITE: CLEAR.
 - SPANDREL GLASS: AS PER VISION W/ ICD HIGH PERFORMANCE 3-0770 WARM GRAY COATING ON #4 SURFACE.
- DESIGN CRITERIA FOR ALL GLASS USED ON THE ENVELOPE OF THE BUILDING:
 U FACTOR = 0.29, VT = 44, AND SHGC = 0.22
 GLASS WIND LOAD RESISTANCE CALCULATIONS ARE UNDER SEPARATE PERMIT.
- TEMPERED GLASS.

COLOR LEGEND

SEE SHEET A4.7 FOR COLOR PALETTE

- PROVIDE 6'-0" WIDE PAINT COLOR MOCK-UP FULL HEIGHT OF BUILDING FOR OWNER/ARCHITECT REVIEW.
- P-1 TEXTURED ACRYLIC COATING SHERWIN WILLIAMS MATCH COLOR SW#7049 "NUJANCE" (RGB 266 - 244 - 214)
 - P-2 TEXTURED ACRYLIC COATING SHERWIN WILLIAMS MATCH COLOR SW#7017 "DORIAN GRAY" (RGB 172 - 167 - 158)
 - P-3 TEXTURED ACRYLIC COATING SHERWIN WILLIAMS MATCH COLOR SW#7018 "DOVETAIL" (RGB 144 - 138 - 131)
 - P-5 TEXTURED ACRYLIC COATING SHERWIN WILLIAMS MATCH COLOR SW#9174 "MOTH WING" (RGB 160 - 144 - 127)
 - P-6 TEXTURED ACRYLIC COATING SHERWIN WILLIAMS MATCH PANTONE COLOR #2995C (RGB 0 - 169 - 224) (CMYK 83 - 1 - 0 - 0)

WARE MALCOMB
 Leading Design for Commercial Real Estate

Architecture 180 Ross pps mills drive, suite 103
 planning Vaughan, ontario L4K 5V4
 interiors p 905.548.1221
 graphics f 905.548.3544
 civil engineering a business name of WMA Inc.

BUILDING 1
 HUDSON, NEW HAMPSHIRE

ELEVATIONS - EAST	
DATE	REMARKS
04/20/2020	PROGRESS SUBMITTAL

PA / PM:	AS/CR/AM
DRAWN BY:	LK
JOB NO.:	xxx00-0000-00

SHEET
A4.1

THESE DRAWINGS AND SPECIFICATIONS ARE THE PROPERTY AND COPYRIGHT OF WARE MALCOMB AND SHALL NOT BE USED ON ANY OTHER WORK EXCEPT BY AGREEMENT WITH WARE MALCOMB. WRITTEN DIMENSIONS SHALL TAKE PRECEDENCE OVER SCALED DIMENSIONS AND SHALL BE VERIFIED ON THE JOB SITE. ANY DISCREPANCY SHALL BE BROUGHT TO THE ATTENTION OF WARE MALCOMB PRIOR TO THE COMMENCEMENT OF ANY WORK.

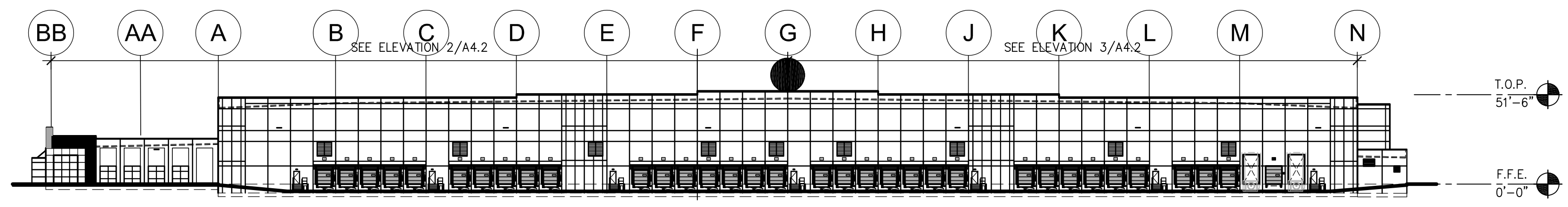

OVERALL NORTH BUILDING ELEVATION

SCALE: 1"=50'-0"

1

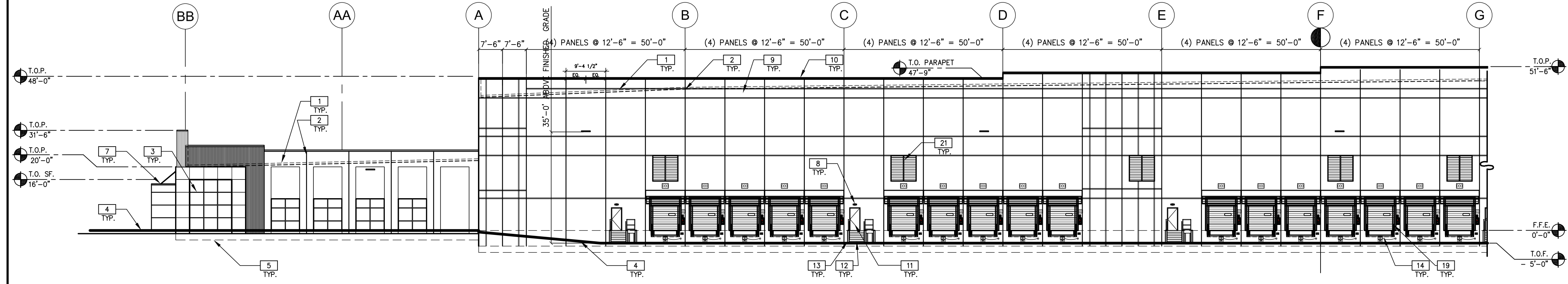

PARTIAL NORTH BUILDING ELEVATION

SCALE: 3/64"=1'-0"

2

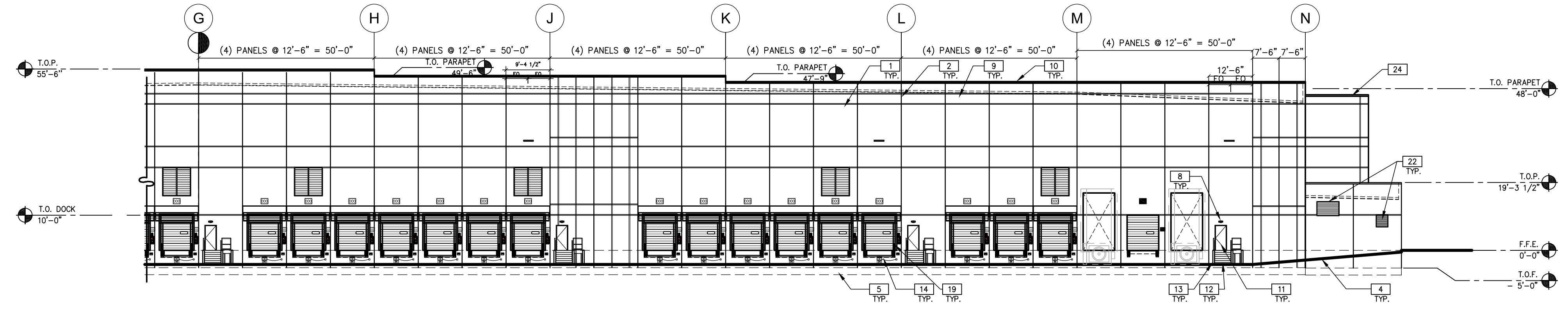

PARTIAL NORTH BUILDING ELEVATION

SCALE: 3/64"=1'-0"

3

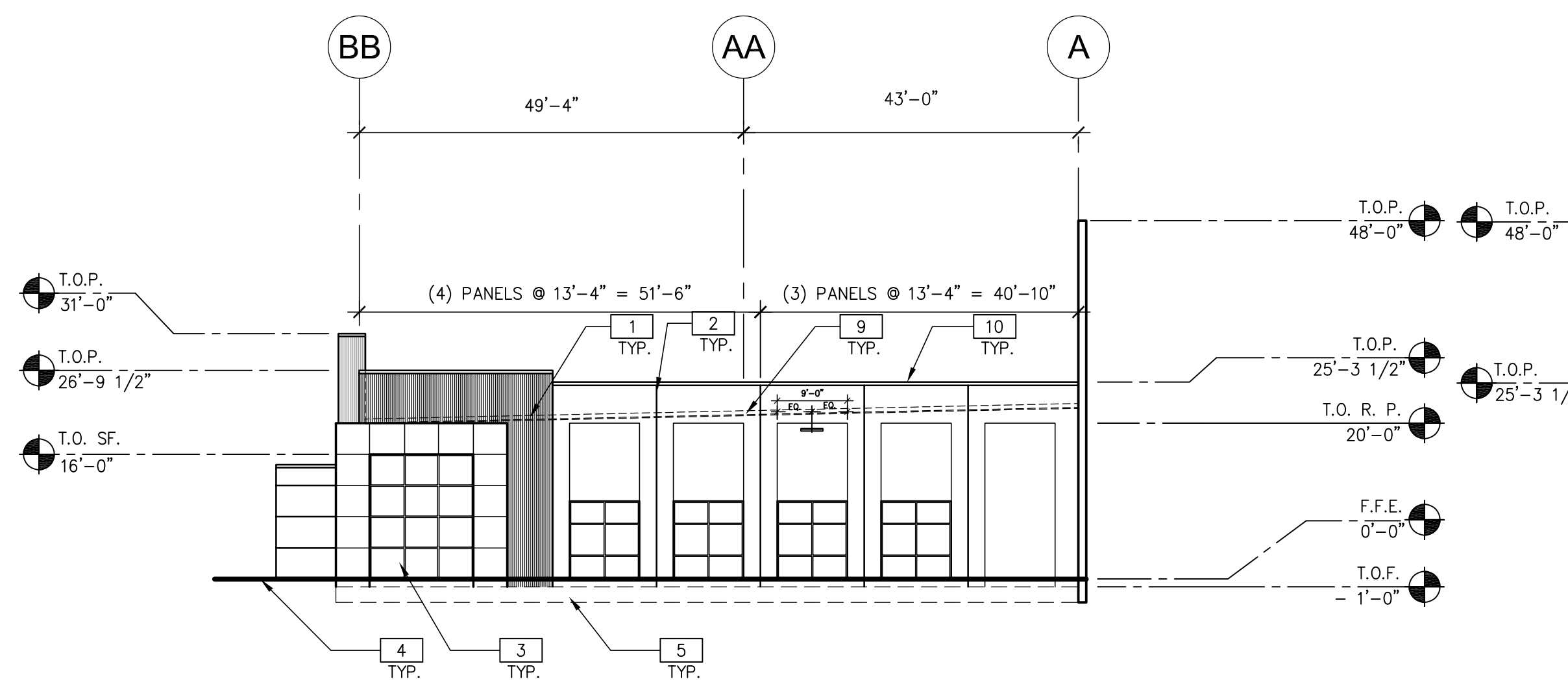

SOUTH OFFICE ELEVATION

SCALE: 1/16"=1'-0"

5

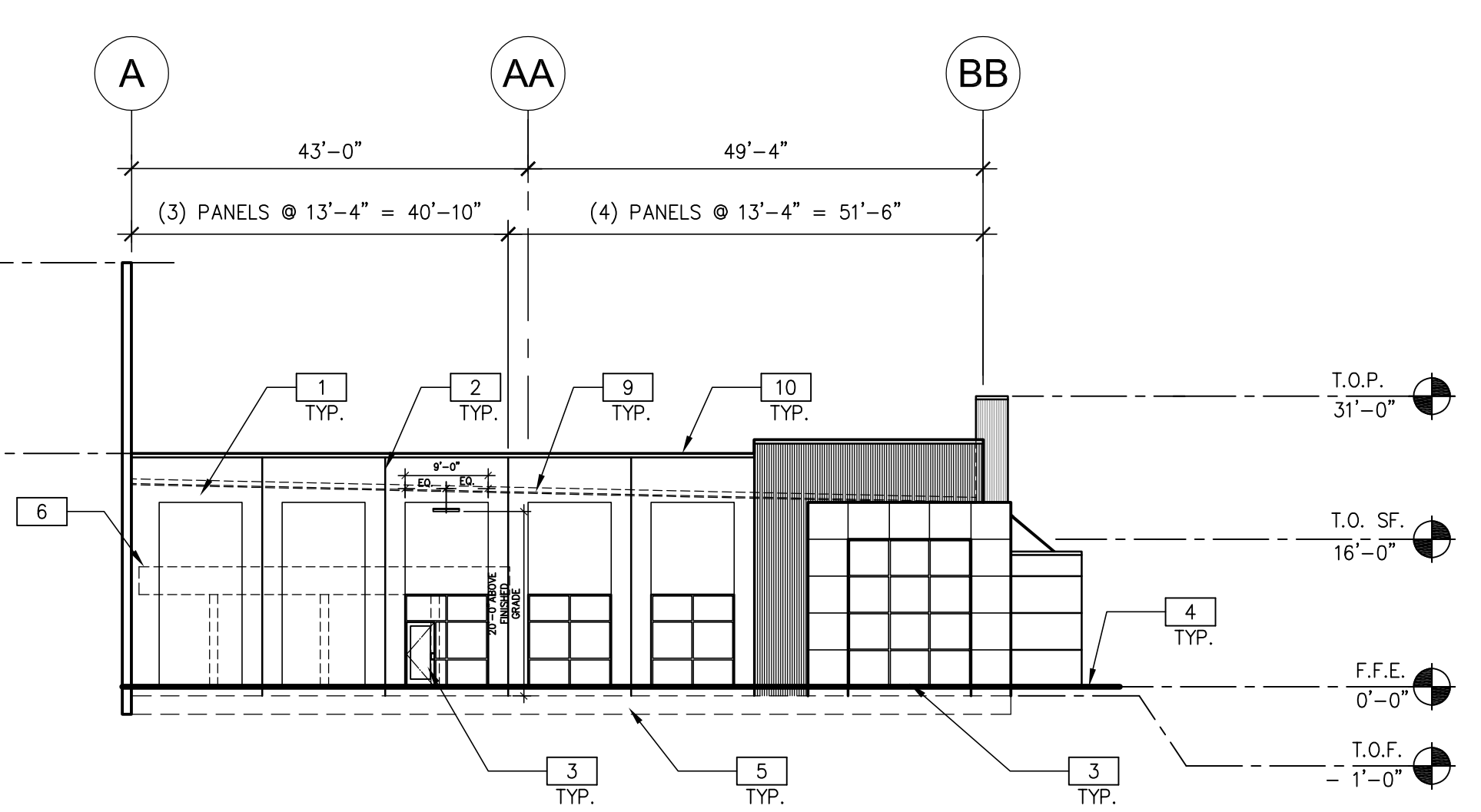

NORTH OFFICE ELEVATION

SCALE: 1/16"=1'-0"

4

ELEVATION NOTES

SEE SHEET A0.2 FOR GENERAL NOTES

- 1 INSULATED PRECAST WALL PANEL W/ REVEALS - TEXTURED COATING.
- 2 INSULATED PRECAST WALL JOINT. SEE DETAIL 3/A12.3
- 3 ALUMINUM GLAZING SYSTEM WITH 1" THICK LOW-E INSULATED GLASS.
- 4 FINISH GRADE, VARIES.
- 5 CONCRETE FOOTING, SEE STRUCTURAL DWG.
- 6 PRE-MANUFACTURED STEEL CANOPY STRUCTURE W/ PREFINISHED METAL FASCIA & COLUMNS W/ LED SURFACE MOUNTED LIGHT FIXTURES, TIE DOWNSPOUTS INTO UNDERGROUND STORM SYSTEM. SEE PLUMBING AND CIVIL DWG.
- 7 COMPOSITE ALUMINUM CANOPY W/ ADJUSTABLE STRUT ROD SUPPORTS. SEE DETAIL 19/A12.2g
- 8 WALL PACK LIGHT FIXTURE, SEE ELECTRICAL DRAWINGS.
- 9 LINE OF ROOF BEYOND.
- 10 PREFINISHED METAL COPING.
- 11 PAINTED HOLLOW METAL DOOR AND FRAME.
- 12 STAIR AND RAILING. SEE DETAILS 1 & 11/A12.5
- 13 FIXED STEEL BOLLARD. SEE DETAIL 5/A12.1a
- 14 9' X 10' VERTICAL LIFT OVERHEAD DOOR. SEE DOOR SCHEDULE.
- 15 14' X 16' MOTORIZED HIGH LIFT INSULATED OVERHEAD DOOR & CONCRETE RAMP. SEE DOOR SCHEDULE AND DETAIL 13/A12.1a
- 16 ILLUMINATED BUILDING SIGN (BY OTHERS).
- 17 OVERFLOW DAYLIGHT DRAIN. SEE DETAIL 15/A12.2
- 18 SCUPPER OPENING. SEE DETAIL 13/A12.2
- 19 COMBINATION DOCK SEAL AND AQUASHIELD RAIN SEALING SYSTEM.
- 20 OVERFLOW EXITING. SEE DETAIL 21/A12.1
- 21 PRE-FINISHED INTAKE METAL LOUVER THERMALLY BROKEN. SEE MECHANICAL DRAWINGS. - SEE 11 & 12/A12.3 FOR DETAIL. COORDINATE ROUGH OPENING SIZE WITH ACTUAL LOUVER SIZE.
- 22 PRE-FINISHED METAL LOUVER - SEE MECH. DWG. COORDINATE ROUGH OPENING SIZE WITH ACTUAL LOUVER SIZE.
- 23 INSTALL SAFETY & SECURITY FILM TO WHERE EXPOSED TO WAREHOUSE (EXCLUDED PANELS AT OFFICES) 15'-0" A.F.F. & LOWER.
- 24 STAIR TOWER BEYOND.

LEGEND

- VISION GLASS: 1" INSULATING GLAZING WITH "LOW-E"; OUTBOARD LITE: GUARDIAN CRYSTALGRAY W/ SUNGUARD SUPERNEUTRAL 62/27 ON #2 SURFACE. INBOARD LITE: CLEAR.
 - SPANDREL GLASS: AS PER VISION W/ IC/D HIGH PERFORMANCE 3-0770 WARM GRAY COATING ON #4 SURFACE.
- DESIGN CRITERIA FOR ALL GLASS USED ON THE ENVELOPE OF THE BUILDING:
 U FACTOR = 0.29, VT = .44, AND SHGC = 0.22
 GLASS WIND LOAD RESISTANCE CALCULATIONS ARE UNDER SEPARATE PERMIT.
- TEMPERED GLASS.

COLOR LEGEND

SEE SHEET A4.7 FOR COLOR PALETTE

PROVIDE 6'-0" WIDE PAINT COLOR MOCK-UP FULL HEIGHT OF BUILDING FOR OWNER/ARCHITECT REVIEW.

- P-1 TEXTURED ACRYLIC COATING SHERWIN WILLIAMS MATCH COLOR SW#7049 "NUANCE" (RGB 266 - 244 - 214)
- P-2 TEXTURED ACRYLIC COATING SHERWIN WILLIAMS MATCH COLOR SW#7017 "DORIAN GRAY" (RGB 172 - 167 - 158)
- P-3 TEXTURED ACRYLIC COATING SHERWIN WILLIAMS MATCH COLOR SW#7018 "DOVETAIL" (RGB 144 - 138 - 131)
- P-5 TEXTURED ACRYLIC COATING SHERWIN WILLIAMS MATCH COLOR SW#9174 "MOTH WING" (RGB 160 - 144 - 127)
- P-6 TEXTURED ACRYLIC COATING SHERWIN WILLIAMS MATCH PANTONE COLOR #2995C (RGB 0 - 169 - 224) (CMYK 83 - 1 - 0 - 0)

WARE MALCOMB
 Leading Design for Commercial Real Estate

architecture 180 base pro mills drive, suite 103
 vancouver, ontario L4K 5Y4
 p 905.548.1221
 f 905.548.3544
 a business name of WMA Inc.

BUILDING 1
HUDSON, NEW HAMPSHIRE

ELEVATIONS - NORTH	
DATE	REMARKS
04/20/2020	PROGRESS SUBMITTAL

PA / PM:	AS/CR/AM
DRAWN BY:	LJK
JOB NO.:	xxx00-0000-00

SHEET
A4.2

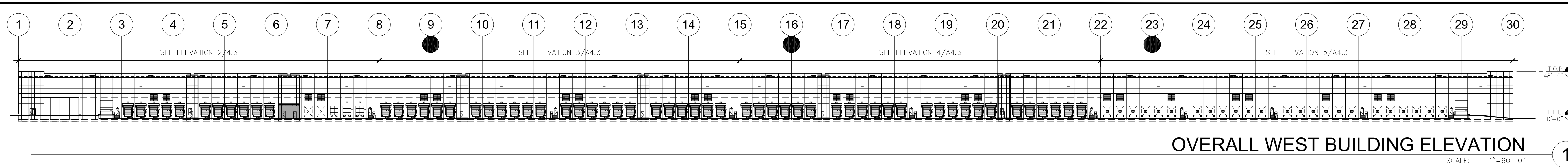

OVERALL WEST BUILDING ELEVATION
SCALE: 1"=60'-0"

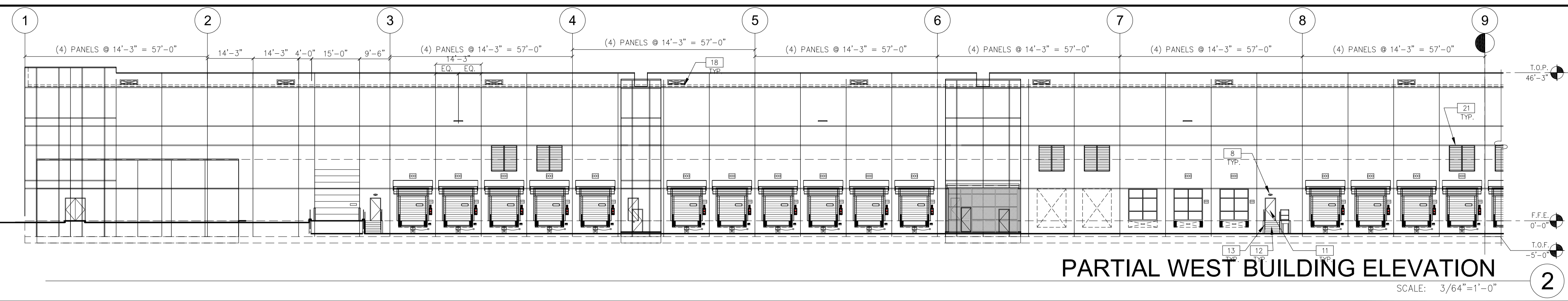

PARTIAL WEST BUILDING ELEVATION
SCALE: 3/64"=1'-0"

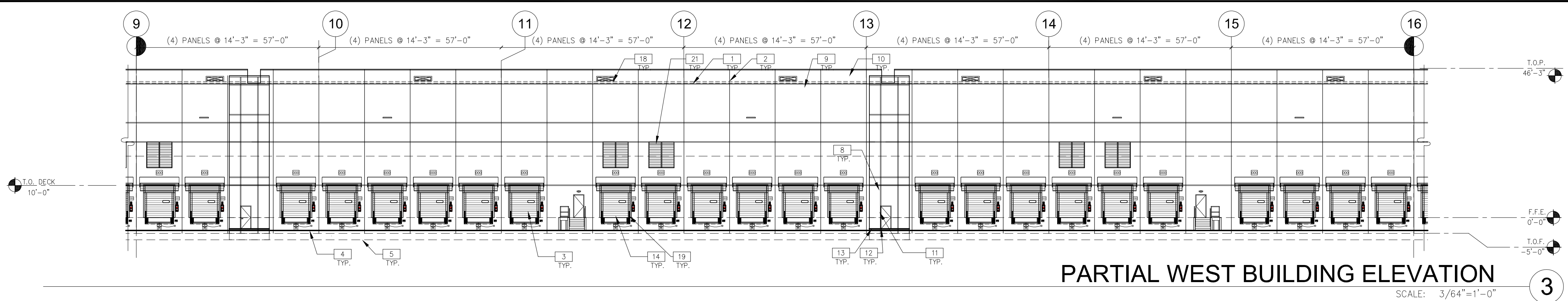

PARTIAL WEST BUILDING ELEVATION
SCALE: 3/64"=1'-0"

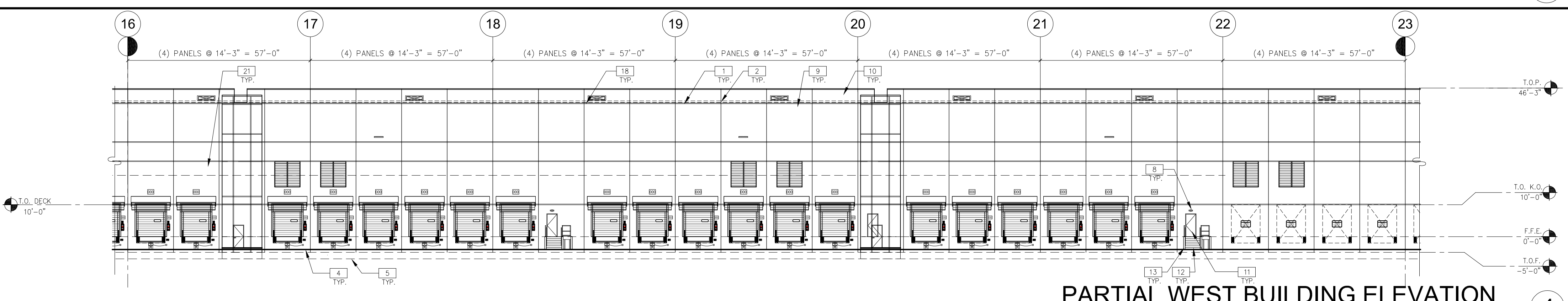

PARTIAL WEST BUILDING ELEVATION
SCALE: 3/64"=1'-0"

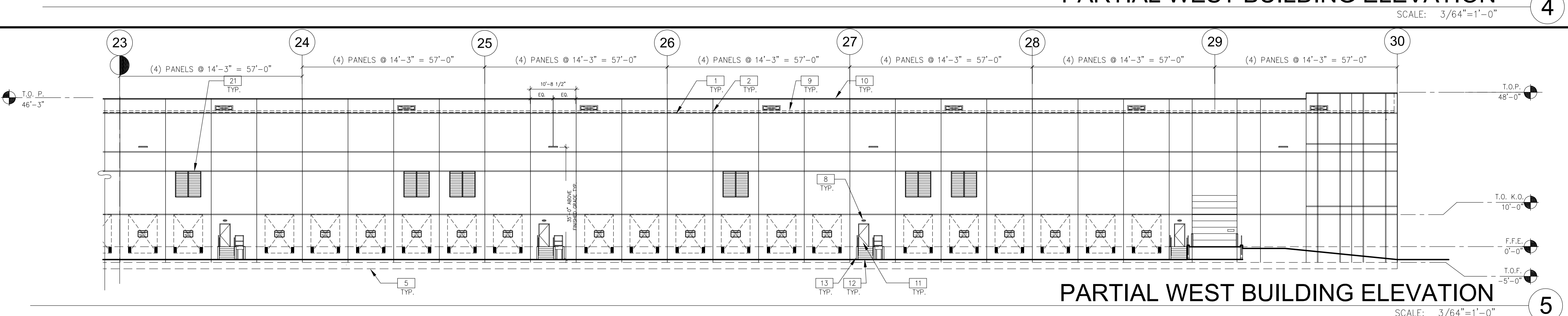

PARTIAL WEST BUILDING ELEVATION
SCALE: 3/64"=1'-0"

ELEVATION NOTES

- SEE SHEET A0.2 FOR GENERAL NOTES
- INSULATED PRECAST WALL PANEL W/ REVEALS - TEXTURED COATING.
 - INSULATED PRECAST WALL JOINT. SEE DETAIL 3/A12.3
 - ALUMINUM GLAZING SYSTEM WITH 1" THICK LOW-E INSULATED GLASS.
 - FINISH GRADE, VARIES.
 - CONCRETE FOOTING, SEE STRUCTURAL DWG.
 - PRE-MANUFACTURED STEEL CANOPY STRUCTURE W/ PREFINISHED METAL FASCIA & COLUMNS W/ LED SURFACE MOUNTED LIGHT FIXTURES, TIE DOWNSPOUTS INTO UNDERGROUND STORM SYSTEM. SEE PLUMBING AND CIVIL DWG.
 - COMPOSITE ALUMINUM CANOPY W/ ADJUSTABLE STRUT ROD SUPPORTS. SEE DETAIL 19/A12.2a
 - WALL PACK LIGHT FIXTURE, SEE ELECTRICAL DRAWINGS.
 - LINE OF ROOF BEYOND.
 - PREFINISHED METAL COPING.
 - PAINTED HOLLOW METAL DOOR AND FRAME.
 - STAIR AND RAILING. SEE DETAILS 1 & 11/A12.5
 - FIXED STEEL BOLLARD. SEE DETAIL 5/A12.1a
 - 9' X 10' VERTICAL LIFT OVERHEAD DOOR. SEE DOOR SCHEDULE.
 - 14' X 16' MOTORIZED HIGH LIFT INSULATED OVERHEAD DOOR & CONCRETE RAMP. SEE DOOR SCHEDULE AND DETAIL 13/A12.1a
 - ILLUMINATED BUILDING SIGN (BY OTHERS).
 - OVERFLOW DAYLIGHT DRAIN. SEE DETAIL 15/A12.2
 - SCUPPER OPENING. SEE DETAIL 13/A12.2
 - COMBINATION DOCK SEAL AND AQUASHIELD RAIN SEALING SYSTEM.
 - OVERFLOW EXITING. SEE DETAIL 21/A12.1
 - PRE-FINISHED INTAKE METAL LOUVER THERMALLY BROKEN. SEE MECHANICAL DRAWINGS. - SEE 11 & 12/A12.3 FOR DETAIL. COORDINATE ROUGH OPENING SIZE WITH ACTUAL LOUVER SIZE.
 - PRE-FINISHED METAL LOUVER - SEE MECH. DWG. COORDINATE ROUGH OPENING SIZE WITH ACTUAL LOUVER SIZE.
 - INSTALL SAFETY & SECURITY FILM TO WHERE EXPOSED TO WAREHOUSE (EXCLUDED PANELS AT OFFICES) 15'-0" A.F.F. & LOWER.
 - STAIR TOWER BEYOND.

LEGEND

- VISION GLASS: 1" INSULATING GLAZING WITH "LOW-E": OUTBOARD LITE: GUARDIAN CRYSTALGRAY W/ SUNGUARD SUPERNEUTRAL 62/27 ON #2 SURFACE. INBOARD LITE: CLEAR.
 - SPANDREL GLASS: AS PER VISION W/ ICD HIGH PERFORMANCE 3-0770 WARM GRAY COATING ON #4 SURFACE.
- DESIGN CRITERIA FOR ALL GLASS USED ON THE ENVELOPE OF THE BUILDING:
U FACTOR = 0.29, VT = 44, AND SHGC = 0.22
GLASS WIND LOAD RESISTANCE CALCULATIONS ARE UNDER SEPARATE PERMIT.
- T TEMPERED GLASS.

COLOR LEGEND

SEE SHEET A4.7 FOR COLOR PALETTE

- PROVIDE 6'-0" WIDE PAINT COLOR MOCK-UP FULL HEIGHT OF BUILDING FOR OWNER/ARCHITECT REVIEW.
- | | | | |
|-----|--|-----|--|
| P-1 | TEXTURED ACRYLIC COATING
SHERWIN WILLIAMS
MATCH COLOR SW#7049 "NUANCE"
(RGB 266 - 244 - 214) | P-5 | TEXTURED ACRYLIC COATING
SHERWIN WILLIAMS
MATCH COLOR SW#9174 "MOTH WING"
(RGB 160 - 144 - 127) |
| P-2 | TEXTURED ACRYLIC COATING
SHERWIN WILLIAMS
MATCH COLOR SW#7017 "DORIAN GRAY"
(RGB 172 - 167 - 158) | P-6 | TEXTURED ACRYLIC COATING
SHERWIN WILLIAMS
MATCH PANTONE COLOR #2995C
(RGB 0 - 169 - 224)
(CMYK 83 - 1 - 0 - 0) |
| P-3 | TEXTURED ACRYLIC COATING
SHERWIN WILLIAMS
MATCH COLOR SW#7018 "DOVETAIL"
(RGB 144 - 138 - 131) | | |

THESE DRAWINGS AND SPECIFICATIONS ARE THE PROPERTY AND COPYRIGHT OF WARE MALCOMB AND SHALL NOT BE USED ON ANY OTHER WORK EXCEPT BY AGREEMENT WITH WARE MALCOMB. WRITTEN DIMENSIONS SHALL TAKE PRECEDENCE OVER SCALED DIMENSIONS AND SHALL BE VERIFIED ON THE JOB SITE. ANY DISCREPANCY SHALL BE BROUGHT TO THE ATTENTION OF WARE MALCOMB PRIOR TO THE COMMENCEMENT OF ANY WORK.

WARE MALCOMB
Leading Design for Commercial Real Estate

architecture 180 Bosc Mills Drive, Suite 103
planning Vaughan, Ontario L4K 5Y4
interiors p 905.740.1221
graphics f 905.540.3544
civil engineering a business name of WMA Inc.

BUILDING 1
HUDSON, NEW HAMPSHIRE

ELEVATIONS - WEST	
DATE	REMARKS
04/20/2020	PROGRESS SUBMITTAL

PA / PM: AS/CR/AM
DRAWN BY: LK
JOB NO.: xxx00-0000-00

SHEET
A4.3

Mon, 20 Apr 2020

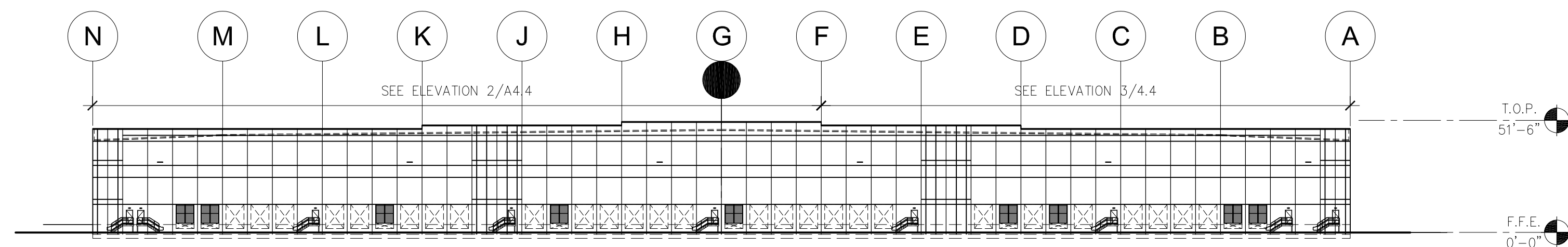

OVERALL SOUTH BUILDING ELEVATION
SCALE: 1"=50'-0" 1

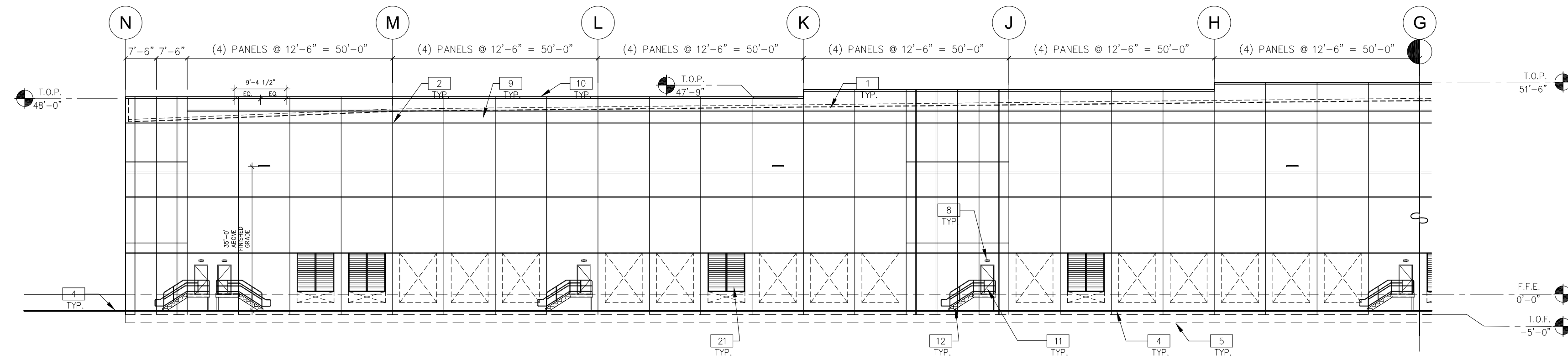

PARTIAL SOUTH BUILDING ELEVATION
SCALE: 3/64"=1'-0" 2

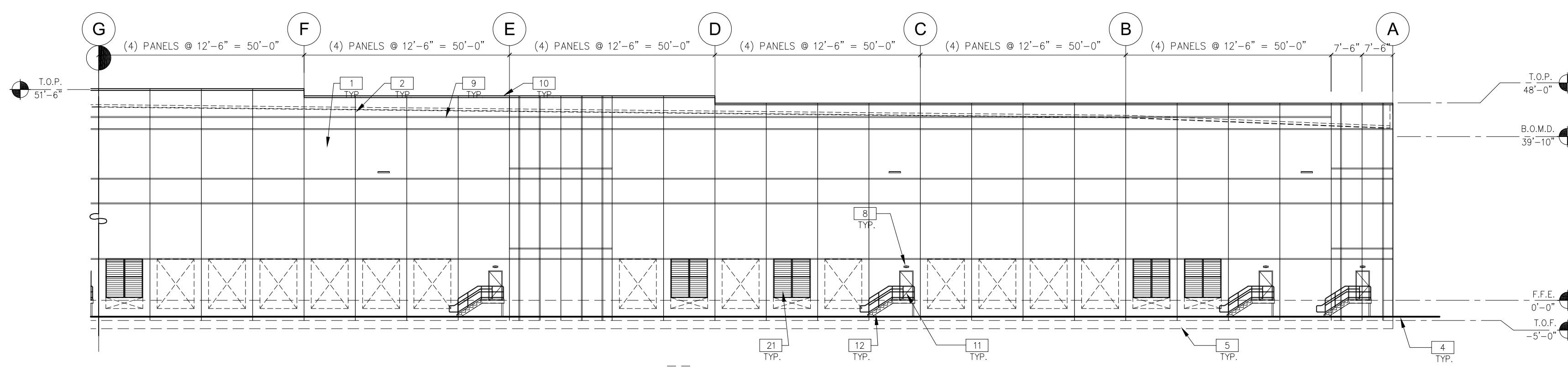

PARTIAL SOUTH BUILDING ELEVATION
SCALE: 3/64"=1'-0" 3

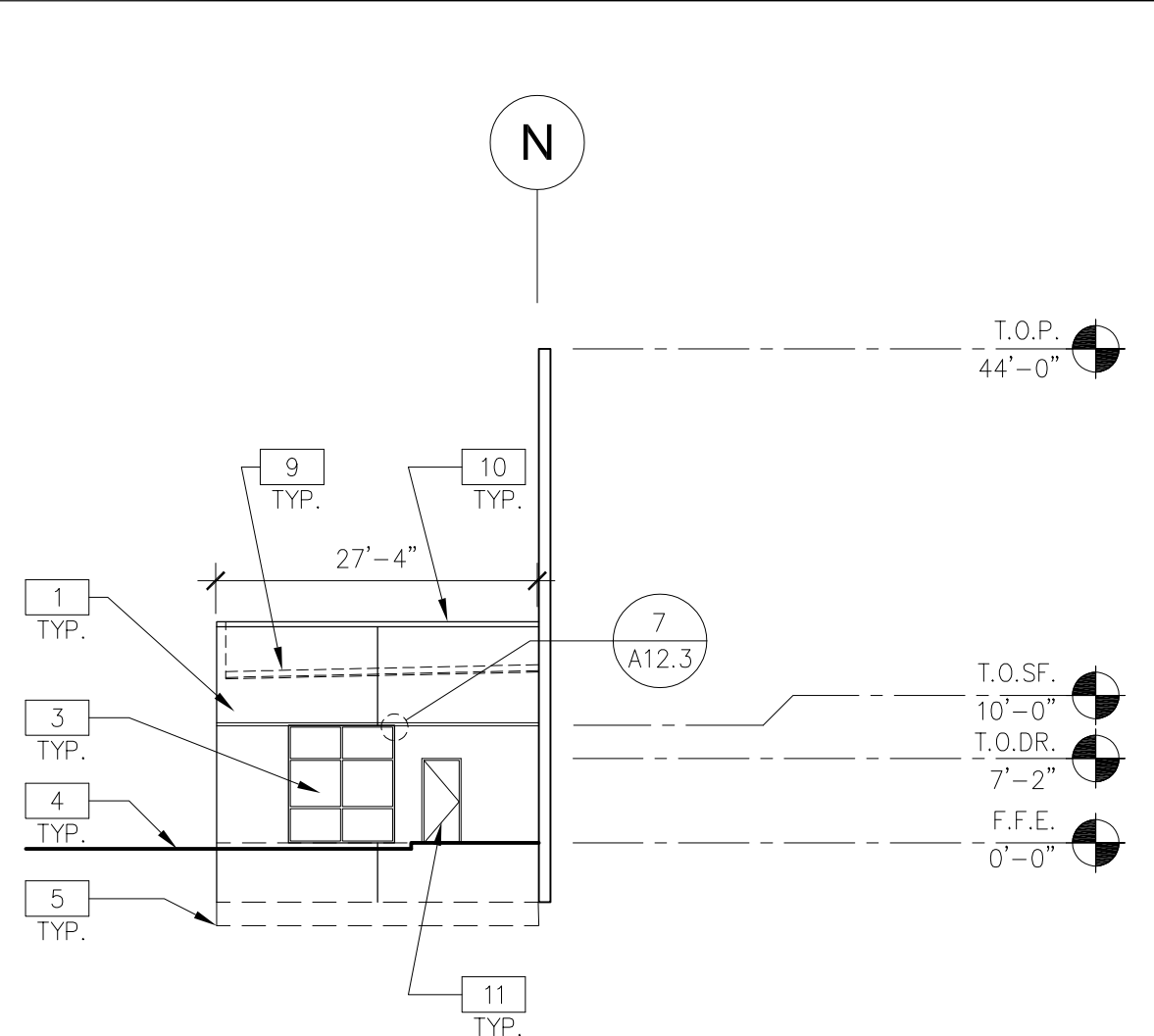

DRIVERS LOUNGE ELEVATION
SCALE: 1/16"=1'-0" 5

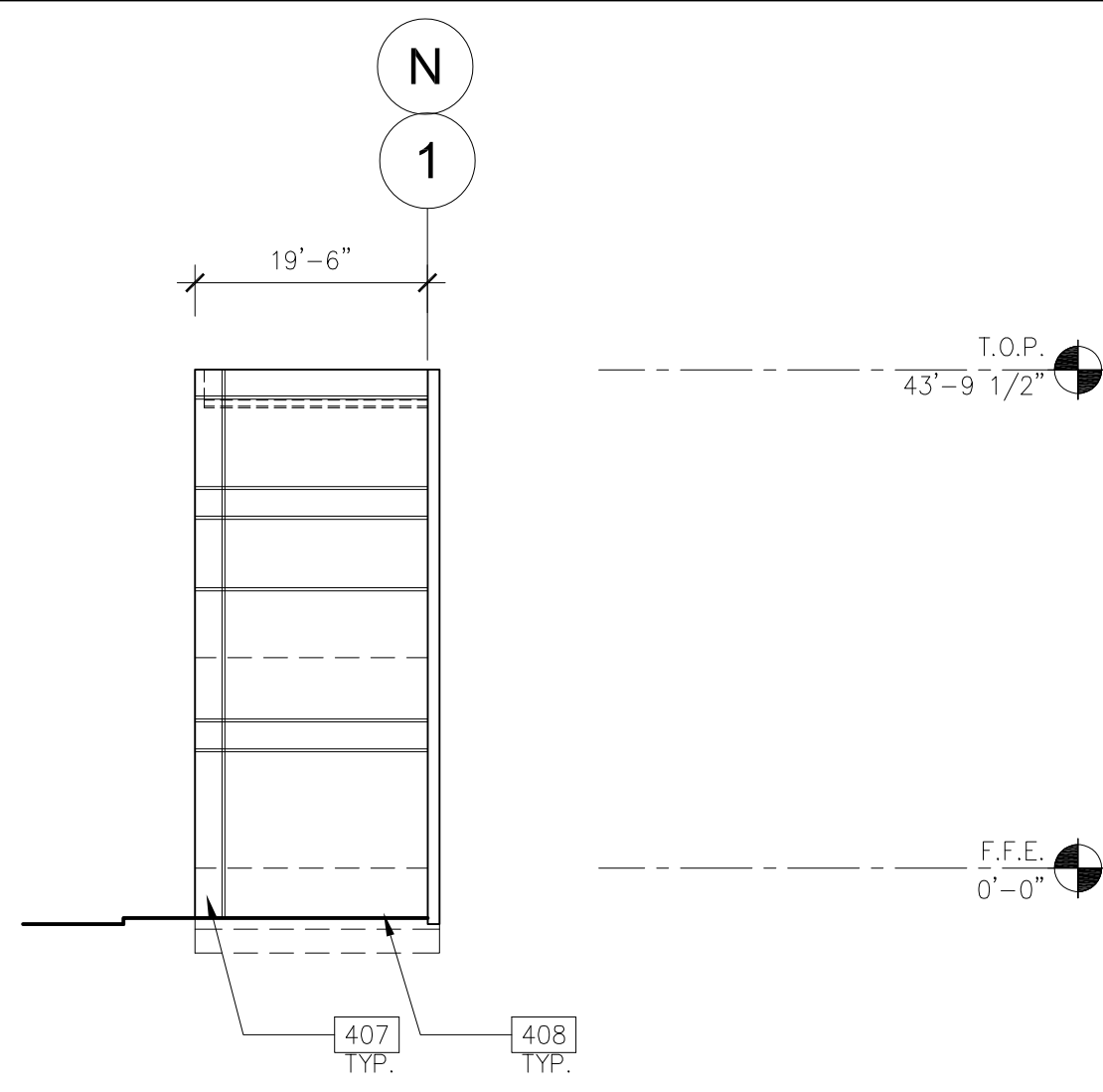

TYPICAL STAIR TOWER ELEVATION
SCALE: 1/16"=1'-0" 4

ELEVATION NOTES

SEE SHEET A0.2 FOR GENERAL NOTES

- 1 INSULATED PRECAST WALL PANEL W/ REVEALS - TEXTURED COATING.
- 2 INSULATED PRECAST WALL JOINT. SEE DETAIL 3/A12.3
- 3 ALUMINUM GLAZING SYSTEM WITH 1" THICK LOW-E INSULATED GLASS.
- 4 FINISH GRADE, VARIES.
- 5 CONCRETE FOOTING, SEE STRUCTURAL DWG.
- 6 PRE-MANUFACTURED STEEL CANOPY STRUCTURE W/ PREFINISHED METAL FASCIA & COLUMNS W/ LED SURFACE MOUNTED LIGHT FIXTURES, TIE DOWNSPOUTS INTO UNDERGROUND STORM SYSTEM. SEE PLUMBING AND CIVIL DWG.
- 7 COMPOSITE ALUMINUM CANOPY W/ ADJUSTABLE STRUT ROD SUPPORTS. SEE DETAIL 19/A12.2g
- 8 WALL PACK LIGHT FIXTURE, SEE ELECTRICAL DRAWINGS.
- 9 LINE OF ROOF BEYOND.
- 10 PREFINISHED METAL COPING.
- 11 PAINTED HOLLOW METAL DOOR AND FRAME.
- 12 STAIR AND RAILING. SEE DETAILS 1 & 11/A12.5
- 13 FIXED STEEL BOLLARD. SEE DETAIL 5/A12.1a
- 14 9' X 10' VERTICAL LIFT OVERHEAD DOOR. SEE DOOR SCHEDULE.
- 15 14' X 16' MOTORIZED HIGH LIFT INSULATED OVERHEAD DOOR & CONCRETE RAMP. SEE DOOR SCHEDULE AND DETAIL 13/A12.1a
- 16 ILLUMINATED BUILDING SIGN (BY OTHERS).
- 17 OVERFLOW DAYLIGHT DRAIN. SEE DETAIL 15/A12.2
- 18 SCUPPER OPENING. SEE DETAIL 13/A12.2
- 19 COMBINATION DOCK SEAL AND AQUASHIELD RAIN SEALING SYSTEM.
- 20 OVERFLOW EXITING. SEE DETAIL 21/A12.1
- 21 PRE-FINISHED INTAKE METAL LOUVER THERMALLY BROKEN. SEE MECHANICAL DRAWINGS. - SEE 11 & 12/A12.3 FOR DETAIL. COORDINATE ROUGH OPENING SIZE WITH ACTUAL LOUVER SIZE.
- 22 PRE-FINISHED METAL LOUVER - SEE MECH. DWG. COORDINATE ROUGH OPENING SIZE WITH ACTUAL LOUVER SIZE.
- 23 INSTALL SAFETY & SECURITY FILM TO WHERE EXPOSED TO WAREHOUSE (EXCLUDED PANELS AT OFFICES) 15'-0" A.F.F. & LOWER.
- 24 STAIR TOWER BEYOND.

LEGEND

- VISION GLASS: 1" INSULATING GLAZING WITH "LOW-E"; OUTBOARD LITE: GUARDIAN CRYSTALGRAY W/ SUNGUARD SUPERNEUTRAL 62/27 ON #2 SURFACE. INBOARD LITE: CLEAR.
 - SPANDREL GLASS: AS PER VISION W/ ICD HIGH PERFORMANCE 3-0770 WARM GRAY COATING ON #4 SURFACE.
- DESIGN CRITERIA FOR ALL GLASS USED ON THE ENVELOPE OF THE BUILDING:
U FACTOR = 0.29, VT = .44, AND SHGC = 0.22
GLASS WIND LOAD RESISTANCE CALCULATIONS ARE UNDER SEPARATE PERMIT.
- TEMPERED GLASS.

COLOR LEGEND

SEE SHEET A4.7 FOR COLOR PALETTE

PROVIDE 6'-0" WIDE PAINT COLOR MOCK-UP FULL HEIGHT OF BUILDING FOR OWNER/ARCHITECT REVIEW.

- P-1 TEXTURED ACRYLIC COATING SHERWIN WILLIAMS MATCH COLOR SW#7049 "NUANCE" (RGB 266 - 244 - 214)
- P-2 TEXTURED ACRYLIC COATING SHERWIN WILLIAMS MATCH COLOR SW#7017 "DORIAN GRAY" (RGB 172 - 167 - 158)
- P-3 TEXTURED ACRYLIC COATING SHERWIN WILLIAMS MATCH COLOR SW#7018 "DOVETAIL" (RGB 144 - 138 - 131)
- P-4 TEXTURED ACRYLIC COATING SHERWIN WILLIAMS MATCH COLOR SW#9174 "MOTH WING" (RGB 160 - 144 - 127)
- P-5 TEXTURED ACRYLIC COATING SHERWIN WILLIAMS MATCH COLOR SW#9174 "MOTH WING" (RGB 160 - 144 - 127)
- P-6 TEXTURED ACRYLIC COATING SHERWIN WILLIAMS MATCH PANTONE COLOR #2995C (RGB 0 - 169 - 224) (CMYK 83 - 1 - 0 - 0)

WARE MALCOMB
Leading Design for Commercial Real Estate

architecture
planning
interiors
graphics
civil engineering

180 Bessie Coleman Drive, Suite 105
Waltham, MA 02451
p 908.540.1221
f 908.540.3544
a business name of WMA Inc.

BUILDING 1
HUDSON, NEW HAMPSHIRE

ELEVATIONS - SOUTH	
DATE	REMARKS
04/20/2020	PROGRESS SUBMITTAL

PA / PM:	AS/CR/AM
DRAWN BY:	LNL
JOB NO.:	xxx00-0000-00

SHEET
A4.4

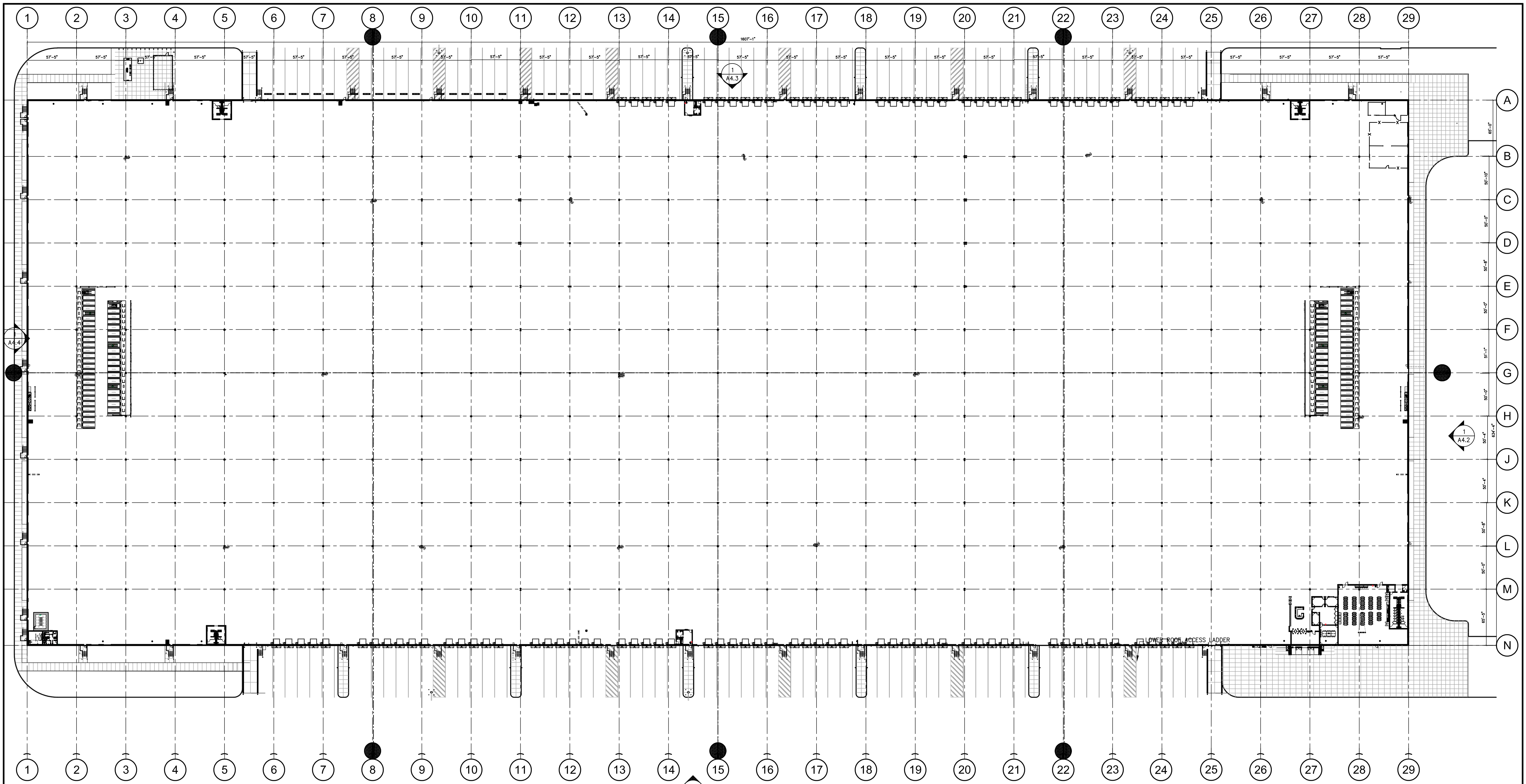

OVERALL FLOOR PLAN - GROUND LEVEL

SCALE: 1"=60'-0"

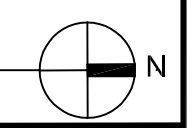

C:\Users\jvg\Desktop\Project Hudson Temp area\0000_A10_XLFC.dwg

WARE MALCOMB
Leading Design for Commercial Real Estate

architecture 180 base gas mills drive, suite 103
planning wingham, ontario L4K 5Y4
interiors p 905.548.1221
graphics f 905.548.3544
civil engineering a business name of WMA Inc.

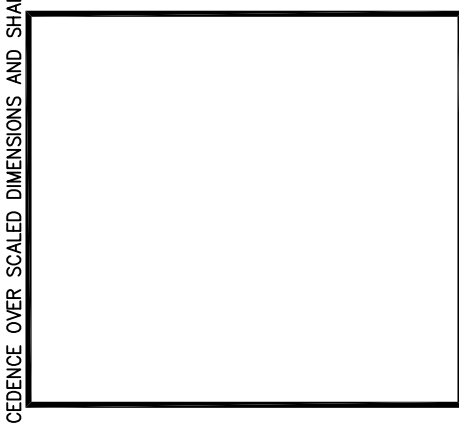

BUILDING 2

HUDSON, NEW HAMPSHIRE

OVERALL FP - GROUND	
DATE	REMARKS
04/20/2020	PROGRESS SUBMITTAL

PA / PM:	AS/CR/AM
DRAWN BY:	LJK
JOB NO.:	xxx00-0000-00

SHEET
A1.0

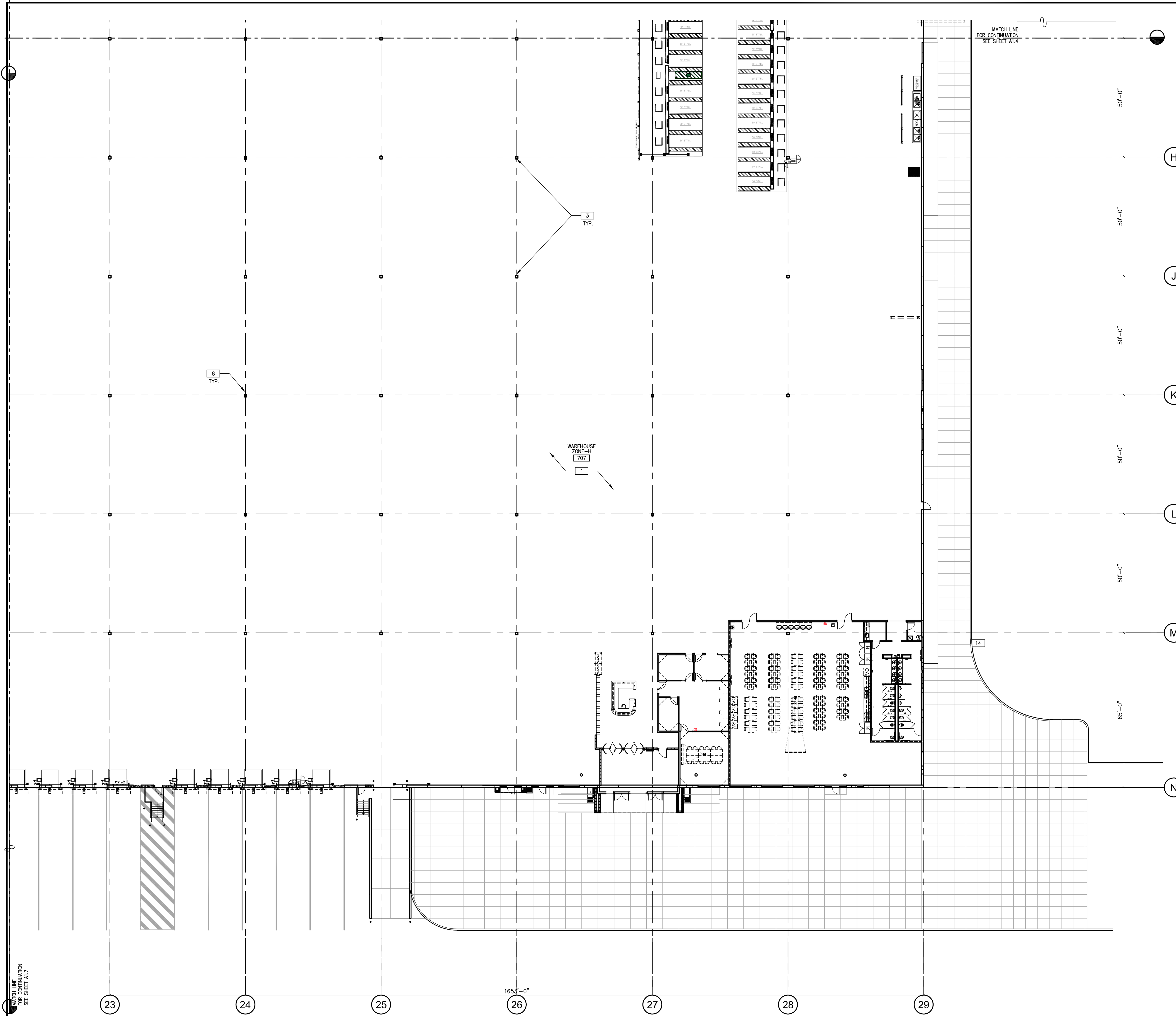

PARTIAL FLOOR PLAN -GROUND LEVEL- ZONE H
SCALE: 1/16"=1'-0"

PLAN SPECIFIC NOTES

SEE SHEET A0.2 AND A0.2a FOR GENERAL NOTES

- 1 CONCRETE SLAB, SEE STRUCTURAL DRAWINGS.
- 2 INSULATED PRECAST CONCRETE WALL PANEL.
- 3 STRUCTURAL COLUMN, SEE STRUCTURAL DRAWINGS.
- 4 EDGE OF MEZZANINE ABOVE.
- 5 VRC PIT, VERIFY DIMENSIONS WITH EQUIPMENT, SEE DETAIL 11/A12.8a.
- 6 ELECTRICAL PANELS, SEE ELECTRICAL DRAWINGS.
- 7 42" HIGH METAL GUARDRAIL, SEE DETAILS 8/A12.5
- 8 FIRE EXTINGUISHER.
- 9 CANOPY LINE ABOVE.
- 10 WALL MOUNTED BENT STEEL PLATE PIPE GUARD.SEE DETAIL 10/A12.2a.
- 11 EXPANSION JOINT , SEE SPECIFICATIONS AND STRUCTURAL DRAWINGS.
- 12 PROVIDE AND INSTALL EMERGENCY SHOWER AND EYE WASH UNIT SPEAKMAN SE-602 SAFE-T-ZONE SELECT SERIES COMBINATION SHOWER. INSTALL DEDICATED HOT WATER HEATER. SEE PLUMBING.
- 13 MDP CABINET LOCATION TO BE CONFIRMED BY TENANT PRIOR TO FINAL PLACEMENT.
- 14 ELECTRICAL SWITCH GEAR/ EQUIPMENT, SEE ELECTRICAL DRAWINGS.
- 15 ROOF ACCESS LADDER (SEE SHEET A12.5 DETAILS 14)

LEGEND

- NOTE:** SEE #4/A12.6 OR STRUCTURAL DRAWINGS FOR METAL WALL STUD TABLE TO SELECT APPROPRIATE WALL STUD SIZE FOR WALL HEIGHT.
- FEC** PROVIDE SEMI-RECESSED FIRE EXTINGUISHER CABINET AND FIRE EXTINGUISHER BY LARSEN'S MANUFACTURING CO. CABINET TO BE ARCHITECTURAL SERIES VERTICAL DUO, STEEL WITH BAKED WHITE FINISH. EXTINGUISHER TO BE "MP10" 4A:80B:C. U.N.O. SEE DETAIL #6/A12.8.
 - FE** PROVIDE WALL-MOUNTED FIRE EXTINGUISHER, "MP10" BY LARSEN'S MANUFACTURING CO. 4A:80B:C, WITH WALL HANGING BRACKET & SIGNS.
 - FEH** PROVIDE 15.5LB HALOTRON WALL-MOUNTED FIRE EXTINGUISHER 2A:10B:C WITH BRACKET & SIGN.
 - CR** CARD READER LOCATION-BY SECURITY VENDOR. G.C. TO PROVIDE POWER TO ALL LOCATIONS AND CONDUIT PULLSTRING AT HARD WALL LOCATIONS FOR SECURITY VENDOR DATA LINES. SEE SPECIFICATIONS FOR MORE INFO.
 - W** NEW CHILLED WATER COOLER FOR WAREHOUSE. PROVIDE POWER, AND PLUMBING LINE AS REQUIRED. SEE PLUMBING AND ELECTRICAL DRAWINGS. FINAL NUMBER AND LOCATIONS TBD.
WI - 1ST FLOOR
NOTE: GC TO VERIFY WITH TENANT FINAL INSTALLATION LOCATIONS & ALL QUANTITIES.
 - (EWH)** ELECTRIC WATER HEATER - SEE PLUMBING
 - Ⓢ** EQUIPMENT TAG - SEE EQUIPMENT SCHEDULE ON SHEET A2.0
 - ##** DOOR TAG - SEE DOOR SCHEDULE ON SHEETS A11.X SERIES
 - ?** WINDOW TAG - SEE WINDOW ELEVATIONS ON SHEET A11.6

WALL LEGEND

- PROVIDE VERTICAL DRYWALL EXPANSION JOINTS @30' O.C. MAXIMUM. TYP. SEE DETAIL #12/A12.6b. SEE WALL TYPE SCHEDULE 2/A12.6
- G R** PRE-CAST CONCRETE SHELL WALL
 - L** SHELL WALL W/ FURRING
 - A D** 1-HR. ELEVATOR SHAFT WALL
 - A F Q** 1-HR. FIRE BARRIER FOR OCC. SEPERATION/ EXIT PASSAGE WAY
 - R S T** FULL HEIGHT NON-RATED PARTITION
 - B G** PARTITION TO 6" ABOVE CEILING
 - P** PLUMBING CHASE WALL TO 6" ABOVE CEILING
 - C H** PARTITION TO UNDERSIDE OF CEILING
 - D J K** PARTIAL HEIGHT PARTITION, SEE FLOOR PLANS FOR HEIGHTS.
 - M N** CMU WALL
 - x-x-x-x** CHAINLINK FENCE

KEY PLAN

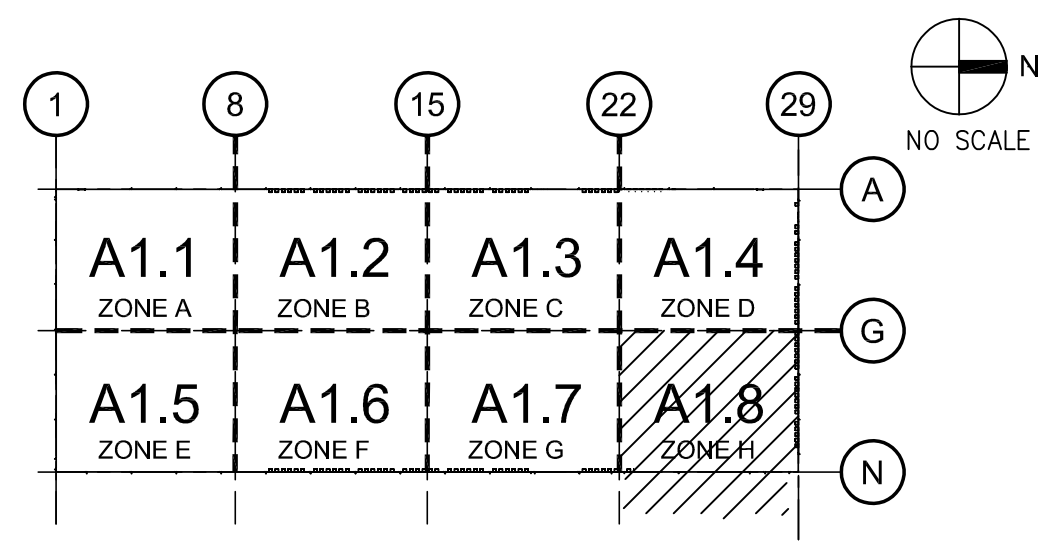

WARE MALCOMB
Leading Design for Commercial Real Estate

architecture 180 Ross mills drive, suite 103
planning wauhan, ontario, L4W 5Y4
interiors p 905.740.1221
graphics f 905.240.3344
civil engineering a business unit of WMA Inc.

BUILDING 2
HUDSON, NEW HAMPSHIRE

PARTIAL FP - GROUND	
DATE	REMARKS
04/20/2020	PROGRESS SUBMITTAL

PA / PM:	AS/CR/AM
DRAWN BY:	LN
JOB NO.:	xxx00-0000-00

SHEET
A1.8

THESE DRAWINGS AND SPECIFICATIONS ARE THE PROPERTY AND COPYRIGHT OF WARE MALCOMB AND SHALL NOT BE USED ON ANY OTHER WORK EXCEPT BY AGREEMENT WITH WARE MALCOMB. WRITTEN DIMENSIONS SHALL TAKE PRECEDENCE OVER SCALED DIMENSIONS AND SHALL BE VERIFIED ON THE JOB SITE. ANY DISCREPANCY SHALL BE BROUGHT TO THE NOTICE OF WARE MALCOMB PRIOR TO THE COMMENCEMENT OF ANY WORK.

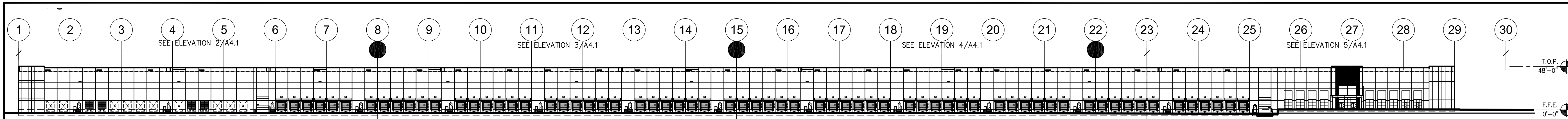

OVERALL EAST BUILDING ELEVATION

1

SCALE: 1"=60'-0"

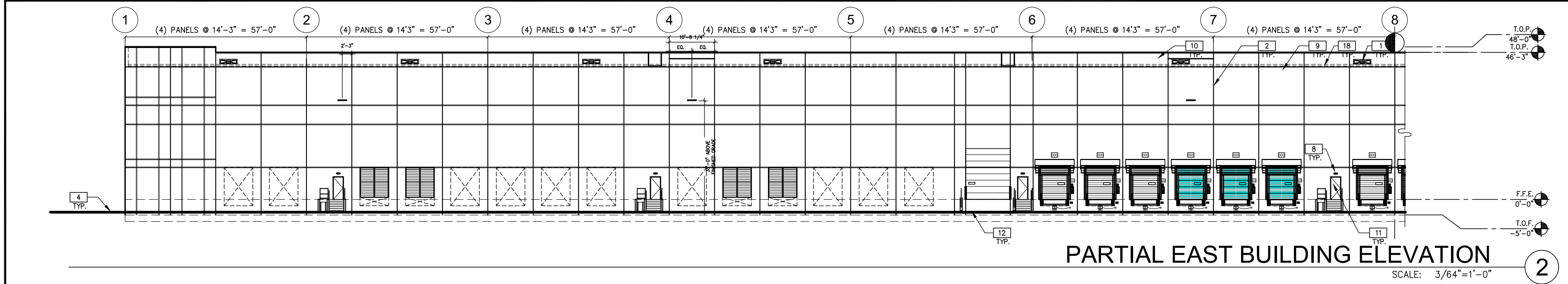

PARTIAL EAST BUILDING ELEVATION

2

SCALE: 3/64"=1'-0"

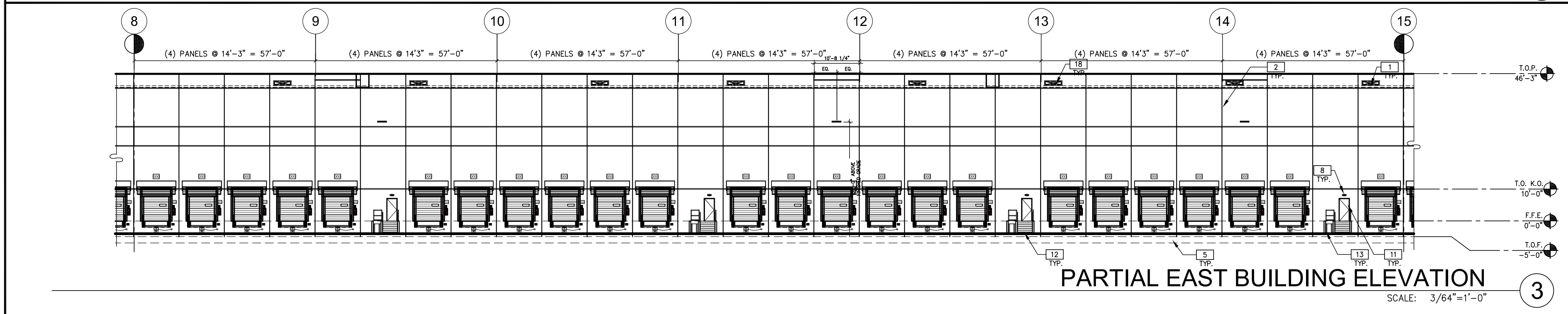

PARTIAL EAST BUILDING ELEVATION

3

SCALE: 3/64"=1'-0"

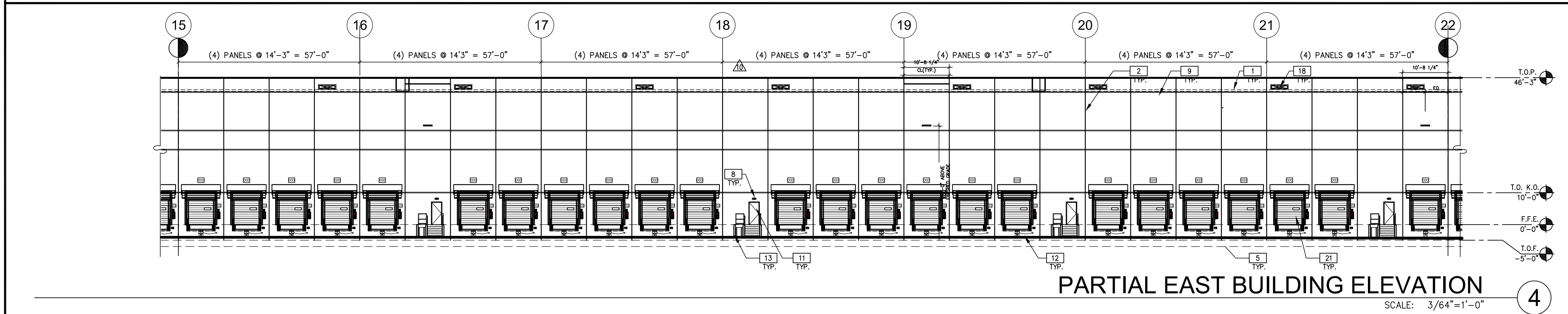

PARTIAL EAST BUILDING ELEVATION

4

SCALE: 3/64"=1'-0"

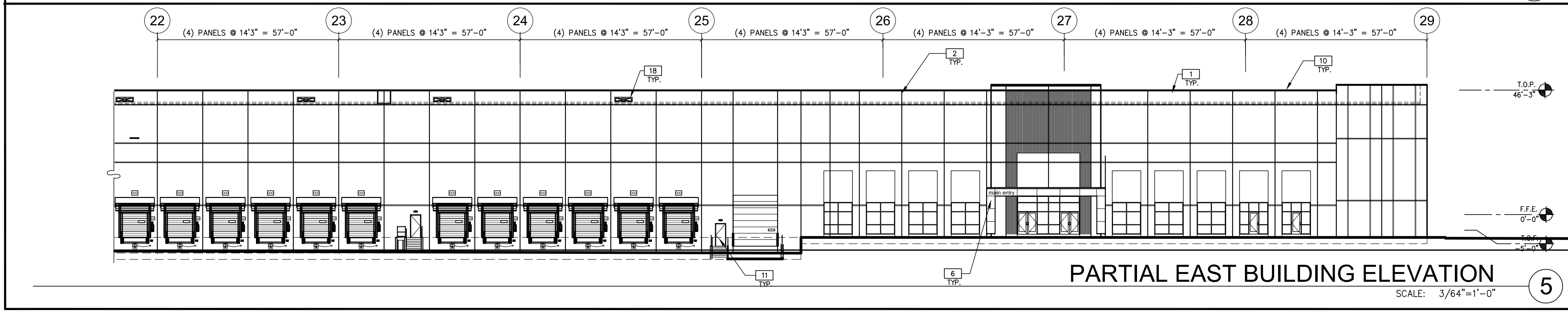

PARTIAL EAST BUILDING ELEVATION

5

SCALE: 3/64"=1'-0"

ELEVATION NOTES

SEE SHEET A0.2 FOR GENERAL NOTES

- 1 INSULATED PRECAST WALL PANEL W/ REVEALS - TEXTURED COATING.
- 2 INSULATED PRECAST WALL JOINT. SEE DETAIL 3/A12.3
- 3 ALUMINUM GLAZING SYSTEM WITH 1" THICK LOW-E INSULATED GLASS.
- 4 FINISH GRADE, VARIES.
- 5 CONCRETE FOOTING, SEE STRUCTURAL DWG.
- 6 PRE-MANUFACTURED STEEL CANOPY STRUCTURE W/ PREFINISHED METAL FASCIA & COLUMNS W/ LED SURFACE MOUNTED LIGHT FIXTURES. THE DOWNSPOUTS INTO UNDERGROUND STORM SYSTEM. SEE PLUMBING AND CIVIL DWG.
- 7 COMPOSITE ALUMINUM CANOPY W/ ADJUSTABLE STRUT ROD SUPPORTS. SEE DETAIL 19/A12.2g
- 8 WALL PACK LIGHT FIXTURE, SEE ELECTRICAL DRAWINGS.
- 9 LINE OF ROOF BEYOND.
- 10 PREFINISHED METAL COPING.
- 11 PAINTED HOLLOW METAL DOOR AND FRAME.
- 12 STAIR AND RAILING. SEE DETAILS 1 & 11/A12.5
- 13 FIXED STEEL BOLLARD. SEE DETAIL 5/A12.1a
- 14 9' X 10' VERTICAL LIFT OVERHEAD DOOR. SEE DOOR SCHEDULE.
- 15 14' X 16' MOTORIZED HIGH LIFT INSULATED OVERHEAD DOOR & CONCRETE RAMP. SEE DOOR SCHEDULE AND DETAIL 13/A12.1a
- 16 ILLUMINATED BUILDING SIGN (BY OTHERS).
- 17 OVERFLOW DAYLIGHT DRAIN. SEE DETAIL 15/A12.2
- 18 SCUPPER OPENING. SEE DETAIL 13/A12.2
- 19 COMBINATION DOCK SEAL AND AQUASHIELD RAIN SEALING SYSTEM.
- 20 OVERFLOW EXITING. SEE DETAIL 21/A12.1
- 21 NOT USED. RESERVED
- 22 PRE-FINISHED METAL LOUVER - SEE MECH. DWG. COORDINATE ROUGH OPENING SIZE WITH ACTUAL LOUVER SIZE.
- 23 INSTALL SAFETY & SECURITY FILM TO WHERE EXPOSED TO WAREHOUSE (EXCLUDED PANELS AT OFFICES) 15'-0" A.F.F. & LOWER.
- 24 STAIR TOWER BEYOND.

LEGEND

- VISION GLASS: 1" INSULATING GLAZING WITH "LOW-E":
OUTBOARD LITE: GUARDIAN CRYSTALGRAY W/ SUNGUARD SUPERNEUTRAL 62/27 ON #2 SURFACE.
INBOARD LITE: CLEAR.
 - SPANDREL GLASS: AS PER VISION W/ ICD HIGH PERFORMANCE 3-0770 WARM GRAY COATING ON #4 SURFACE.
- DESIGN CRITERIA FOR ALL GLASS USED ON THE ENVELOPE OF THE BUILDING:
U FACTOR = 0.29, VT = .44, AND SHGC = 0.22
GLASS WIND LOAD RESISTANCE CALCULATIONS ARE UNDER SEPARATE PERMIT.
- TEMPERED GLASS.

COLOR LEGEND

SEE SHEET A4.7 FOR COLOR PALETTE

PROVIDE 6'-0" WIDE PAINT COLOR MOCK-UP FULL HEIGHT OF BUILDING FOR OWNER/ARCHITECT REVIEW.

- P-1 TEXTURED ACRYLIC COATING
SHERWIN WILLIAMS
MATCH COLOR SW#7049 "NUJANCE"
(RGB 266 - 244 - 214)
- P-2 TEXTURED ACRYLIC COATING
SHERWIN WILLIAMS
MATCH COLOR SW#7017 "DORIAN GRAY"
(RGB 172 - 167 - 158)
- P-3 TEXTURED ACRYLIC COATING
SHERWIN WILLIAMS
MATCH COLOR SW#7018 "DOVETAIL"
(RGB 144 - 138 - 131)
- P-5 TEXTURED ACRYLIC COATING
SHERWIN WILLIAMS
MATCH COLOR SW#9174 "MOTH WING"
(RGB 160 - 144 - 127)
- P-6 TEXTURED ACRYLIC COATING
SHERWIN WILLIAMS
MATCH PANTONE COLOR #2995C
(RGB 0 - 169 - 224)
(CMYK 83 - 1 - 0 - 0)

WARE MALCOMB
Leading Design for Commercial Real Estate

Architecture: 180 Ross pro mills drive, suite 103
vancouver, ontario L4K 5Y4
p 905.548.1221
f 905.548.3544
interiors: a business name of WMA Inc.
graphics: a business name of WMA Inc.
civil engineering: a business name of WMA Inc.

BUILDING 2
HUDSON, NEW HAMPSHIRE

ELEVATIONS - EAST	
DATE	REMARKS
04/20/2020	PROGRESS SUBMITTAL

PA / PM:	AS/CR/AM
DRAWN BY:	L.N.
JOB NO.:	xxx00-0000-00

SHEET
A4.1

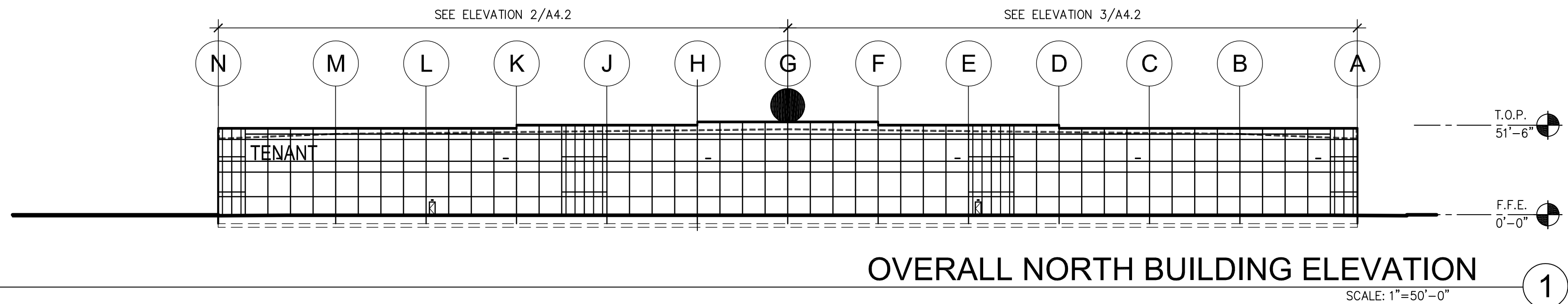

OVERALL NORTH BUILDING ELEVATION
SCALE: 1"=50'-0"

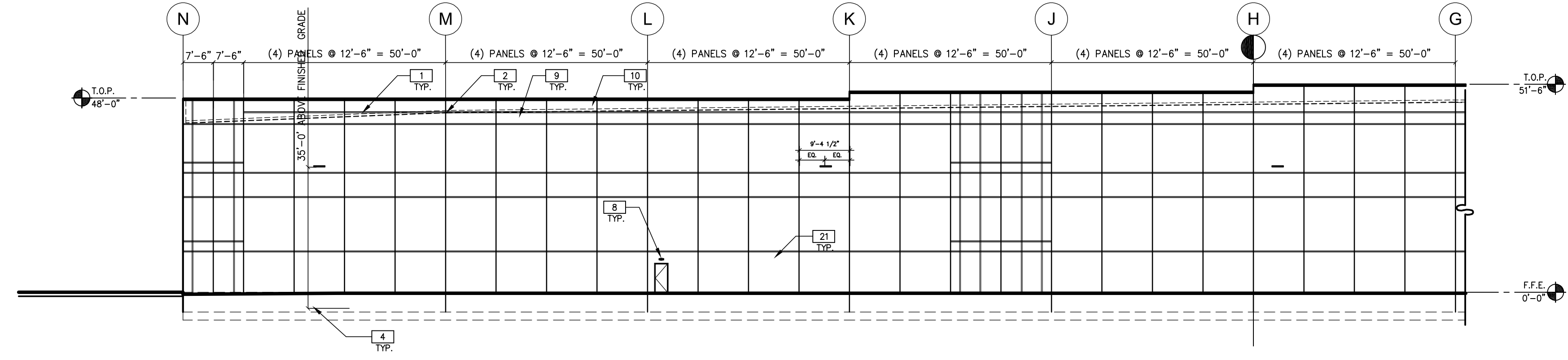

PARTIAL NORTH BUILDING ELEVATION
SCALE: 3/64"=1'-0"

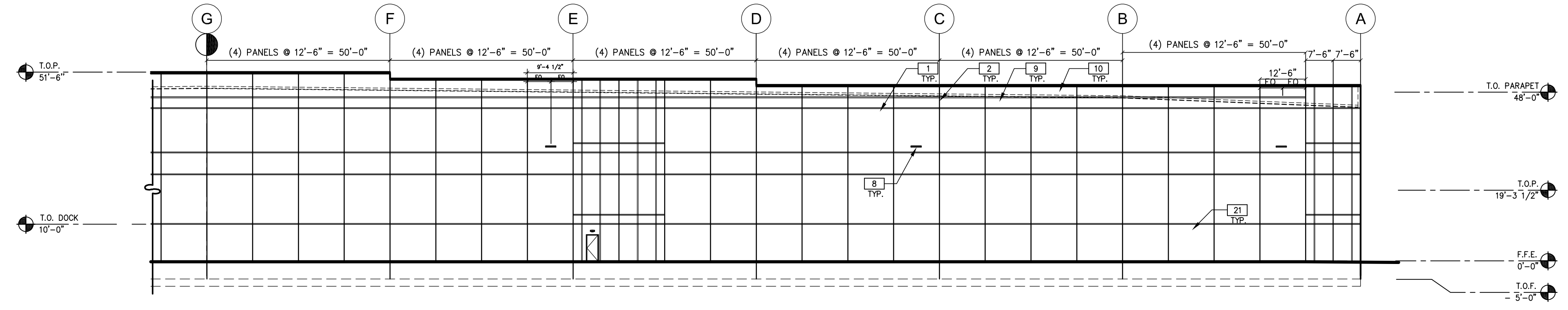

PARTIAL NORTH BUILDING ELEVATION
SCALE: 3/64"=1'-0"

ELEVATION NOTES

SEE SHEET A0.2 FOR GENERAL NOTES

- 1 INSULATED PRECAST WALL PANEL W/ REVEALS - TEXTURED COATING.
- 2 INSULATED PRECAST WALL JOINT. SEE DETAIL 3/A12.3
- 3 ALUMINUM GLAZING SYSTEM WITH 1" THICK LOW-E INSULATED GLASS.
- 4 FINISH GRADE, VARIES.
- 5 CONCRETE FOOTING, SEE STRUCTURAL DWG.
- 6 PRE-MANUFACTURED STEEL CANOPY STRUCTURE W/ PREFINISHED METAL FASCIA & COLUMNS W/ LED SURFACE MOUNTED LIGHT FIXTURES, TIE DOWNSPOUTS INTO UNDERGROUND STORM SYSTEM. SEE PLUMBING AND CIVIL DWG.
- 7 COMPOSITE ALUMINUM CANOPY W/ ADJUSTABLE STRUT ROD SUPPORTS. SEE DETAIL 19/A12.2g
- 8 WALL PACK LIGHT FIXTURE, SEE ELECTRICAL DRAWINGS.
- 9 LINE OF ROOF BEYOND.
- 10 PREFINISHED METAL COPING.
- 11 PAINTED HOLLOW METAL DOOR AND FRAME.
- 12 STAIR AND RAILING. SEE DETAILS 1 & 11/A12.5
- 13 FIXED STEEL BOLLARD. SEE DETAIL 5/A12.1a
- 14 9' X 10' VERTICAL LIFT OVERHEAD DOOR. SEE DOOR SCHEDULE.
- 15 14' X 16' MOTORIZED HIGH LIFT INSULATED OVERHEAD DOOR & CONCRETE RAMP. SEE DOOR SCHEDULE AND DETAIL 13/A12.1g
- 16 ILLUMINATED BUILDING SIGN (BY OTHERS).
- 17 OVERFLOW DAYLIGHT DRAIN. SEE DETAIL 15/A12.2
- 18 SCUPPER OPENING. SEE DETAIL 13/A12.2
- 19 COMBINATION DOCK SEAL AND AQUASHIELD RAIN SEALING SYSTEM.
- 20 OVERFLOW EXITING. SEE DETAIL 21/A12.1
- 21 NOT USED. RESERVED
- 22 PRE-FINISHED METAL LOUVER - SEE MECH. DWG. COORDINATE ROUGH OPENING SIZE WITH ACTUAL LOUVER SIZE.
- 23 INSTALL SAFETY & SECURITY FILM TO WHERE EXPOSED TO WAREHOUSE (EXCLUDED PANELS AT OFFICES) 15'-0" A.F.F. & LOWER.
- 24 STAIR TOWER BEYOND.

LEGEND

- VISION GLASS: 1" INSULATING GLAZING WITH "LOW-E"; OUTBOARD LITE: GUARDIAN CRYSTALGRAY W/ SUNGUARD SUPERNEUTRAL 62/27 ON #2 SURFACE. INBOARD LITE: CLEAR.
 - SPANDREL GLASS: AS PER VISION W/ ICD HIGH PERFORMANCE 3-0770 WARM GRAY COATING ON #4 SURFACE.
- DESIGN CRITERIA FOR ALL GLASS USED ON THE ENVELOPE OF THE BUILDING:
U FACTOR = 0.29, VT = 44, AND SHGC = 0.22
GLASS WIND LOAD RESISTANCE CALCULATIONS ARE UNDER SEPARATE PERMIT.
- TEMPERED GLASS.

COLOR LEGEND

SEE SHEET A4.7 FOR COLOR PALETTE

- PROVIDE 6"-0" WIDE PAINT COLOR MOCK-UP FULL HEIGHT OF BUILDING FOR OWNER/ARCHITECT REVIEW.
- | | | | |
|-----|--|-----|--|
| P-1 | TEXTURED ACRYLIC COATING
SHERWIN WILLIAMS
MATCH COLOR SW#7049 "NUANCE"
(RGB 266 - 244 - 214) | P-5 | TEXTURED ACRYLIC COATING
SHERWIN WILLIAMS
MATCH COLOR SW#9174 "MOTH WING"
(RGB 160 - 144 - 127) |
| P-2 | TEXTURED ACRYLIC COATING
SHERWIN WILLIAMS
MATCH COLOR SW#7017 "DORIAN GRAY"
(RGB 172 - 167 - 158) | P-6 | TEXTURED ACRYLIC COATING
SHERWIN WILLIAMS
MATCH PANTONE COLOR #2995C
(RGB 0 - 169 - 224)
(CMYK 83 - 1 - 0 - 0) |
| P-3 | TEXTURED ACRYLIC COATING
SHERWIN WILLIAMS
MATCH COLOR SW#7018 "DOVETAIL"
(RGB 144 - 138 - 131) | | |

WARE MALCOMB
Leading Design for Commercial Real Estate

architecture 180 base pro mills drive, suite 101
planning wauhan, ontario, L4W 5W4
interiors p 905.548.1221
graphics f 905.548.3544
civil engineering a business name of WMA Inc.

BUILDING 2
HUDSON, NEW HAMPSHIRE

ELEVATIONS - NORTH	
DATE	REMARKS
04/20/2020	PROGRESS SUBMITTAL

PA / PM:	AS/CR/AM
DRAWN BY:	LK
JOB NO.:	xxx00-0000-00

SHEET
A4.2

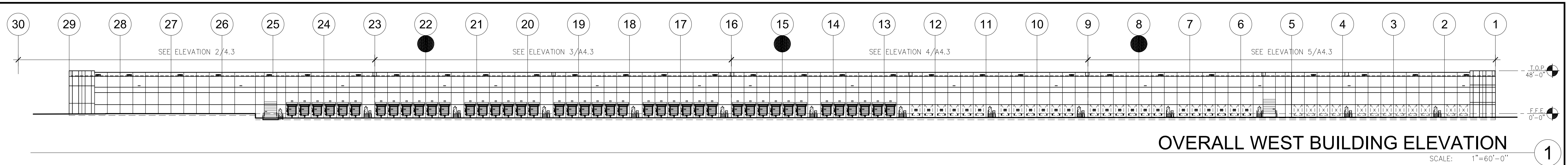

OVERALL WEST BUILDING ELEVATION
SCALE: 1"=60'-0"

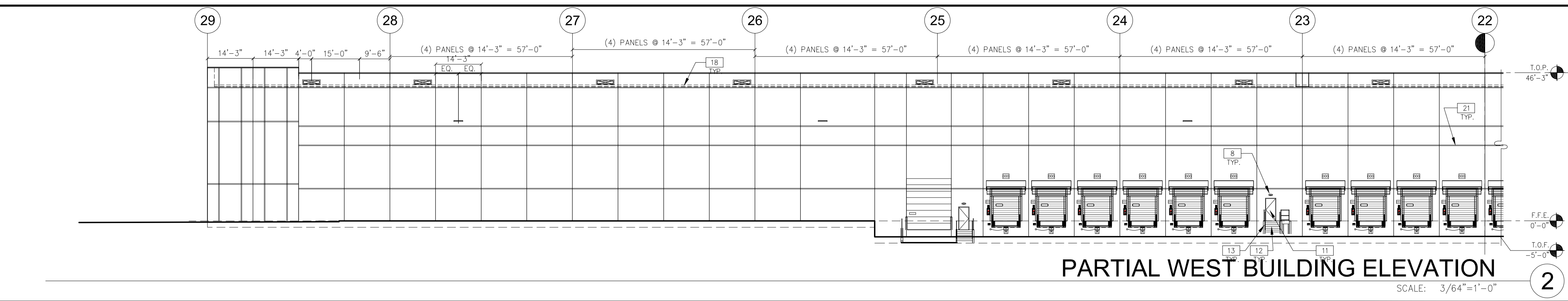

PARTIAL WEST BUILDING ELEVATION
SCALE: 3/64"=1'-0"

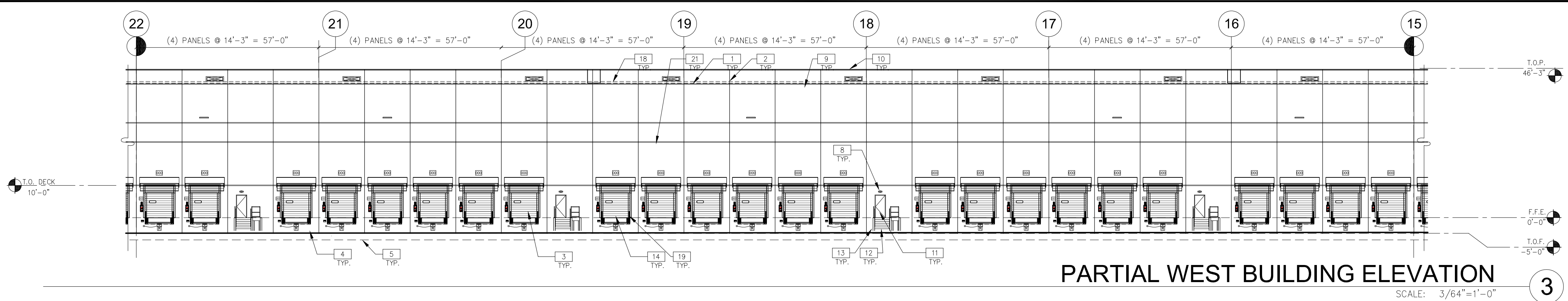

PARTIAL WEST BUILDING ELEVATION
SCALE: 3/64"=1'-0"

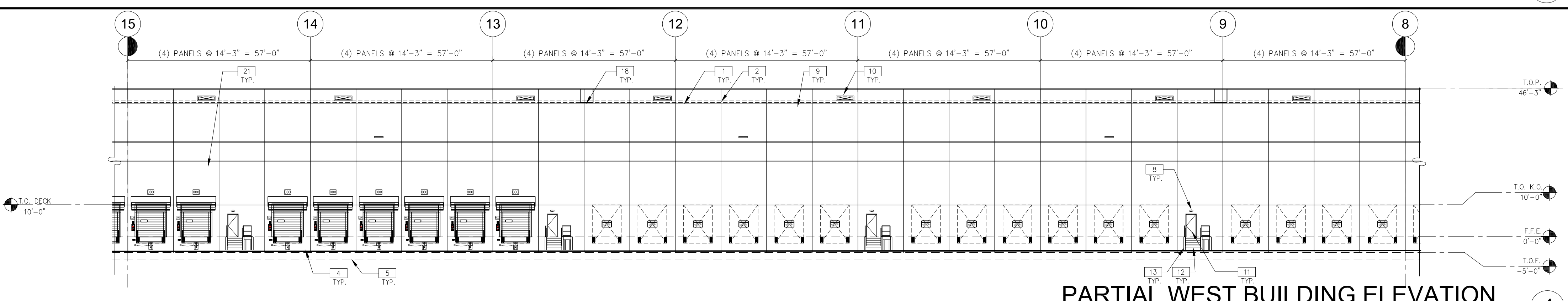

PARTIAL WEST BUILDING ELEVATION
SCALE: 3/64"=1'-0"

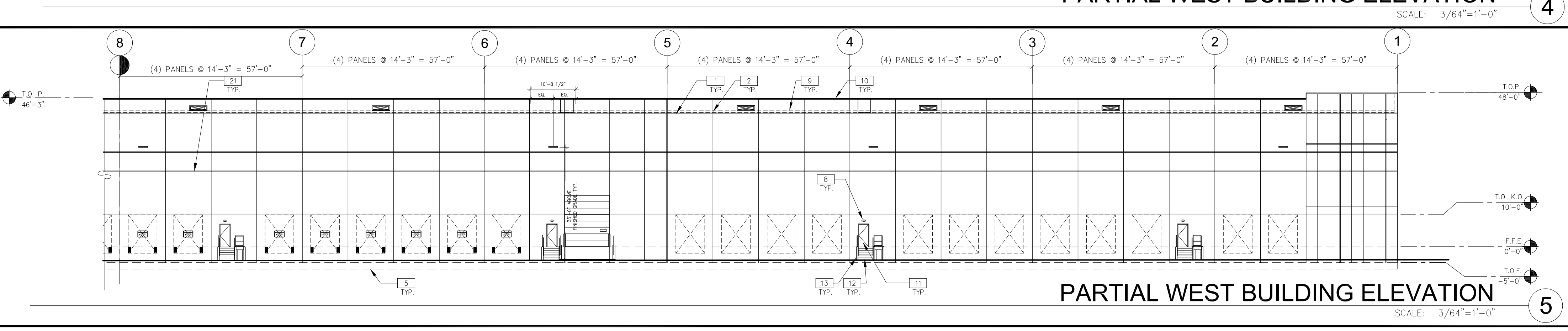

PARTIAL WEST BUILDING ELEVATION
SCALE: 3/64"=1'-0"

ELEVATION NOTES

- SEE SHEET A0.2 FOR GENERAL NOTES
- INSULATED PRECAST WALL PANEL W/ REVEALS - TEXTURED COATING.
 - INSULATED PRECAST WALL JOINT. SEE DETAIL 3/A12.3
 - ALUMINUM GLAZING SYSTEM WITH 1" THICK LOW-E INSULATED GLASS.
 - FINISH GRADE, VARIES.
 - CONCRETE FOOTING, SEE STRUCTURAL DWG.
 - PRE-MANUFACTURED STEEL CANOPY STRUCTURE W/ PREFINISHED METAL FASCIA & COLUMNS W/ LED SURFACE MOUNTED LIGHT FIXTURES. THE DOWNSPOUTS INTO UNDERGROUND STORM SYSTEM. SEE PLUMBING AND CIVIL DWG.
 - COMPOSITE ALUMINUM CANOPY W/ ADJUSTABLE STRUT ROD SUPPORTS. SEE DETAIL 19/A12.2a
 - WALL PACK LIGHT FIXTURE, SEE ELECTRICAL DRAWINGS.
 - LINE OF ROOF BEYOND.
 - PREFINISHED METAL COPING.
 - PAINTED HOLLOW METAL DOOR AND FRAME.
 - STAIR AND RAILING. SEE DETAILS 1 & 11/A12.5
 - FIXED STEEL BOLLARD. SEE DETAIL 5/A12.1a
 - 9' X 10' VERTICAL LIFT OVERHEAD DOOR. SEE DOOR SCHEDULE.
 - 14' X 16' MOTORIZED HIGH LIFT INSULATED OVERHEAD DOOR & CONCRETE RAMP. SEE DOOR SCHEDULE AND DETAIL 13/A12.1a
 - ILLUMINATED BUILDING SIGN (BY OTHERS).
 - OVERFLOW DAYLIGHT DRAIN. SEE DETAIL 15/A12.2
 - SCUPPER OPENING. SEE DETAIL 13/A12.2
 - COMBINATION DOCK SEAL AND AQUASHIELD RAIN SEALING SYSTEM.
 - OVERFLOW EXITING. SEE DETAIL 21/A12.1
 - NOT USED. RESERVED
 - PREFINISHED METAL LOUVER - SEE MECH. DWG. COORDINATE ROUGH OPENING SIZE WITH ACTUAL LOUVER SIZE.
 - INSTALL SAFETY & SECURITY FILM TO WHERE EXPOSED TO WAREHOUSE (EXCLUDED PANELS AT OFFICES) 15'-0" A.F.F. & LOWER.
 - STAIR TOWER BEYOND.

LEGEND

- VISION GLASS: 1" INSULATING GLAZING WITH "LOW-E": OUTBOARD LITE: GUARDIAN CRYSTALGRAY W/ SUNGUARD SUPERNEUTRAL 62/27 ON #2 SURFACE. INBOARD LITE: CLEAR.
 - SPANDREL GLASS: AS PER VISION W/ ICD HIGH PERFORMANCE 3-0770 WARM GRAY COATING ON #4 SURFACE.
- DESIGN CRITERIA FOR ALL GLASS USED ON THE ENVELOPE OF THE BUILDING:
U FACTOR = 0.29, VT = 44, AND SHGC = 0.22
GLASS WIND LOAD RESISTANCE CALCULATIONS ARE UNDER SEPARATE PERMIT.
- T TEMPERED GLASS.

COLOR LEGEND

SEE SHEET A4.7 FOR COLOR PALETTE

- PROVIDE 6'-0" WIDE PAINT COLOR MOCK-UP FULL HEIGHT OF BUILDING FOR OWNER/ARCHITECT REVIEW.
- P-1 TEXTURED ACRYLIC COATING SHERWIN WILLIAMS MATCH COLOR SW#7049 "NUANCE" (RGB 266 - 244 - 214)
 - P-2 TEXTURED ACRYLIC COATING SHERWIN WILLIAMS MATCH COLOR SW#7017 "DORIAN GRAY" (RGB 172 - 167 - 158)
 - P-3 TEXTURED ACRYLIC COATING SHERWIN WILLIAMS MATCH COLOR SW#7018 "DOVETAIL" (RGB 144 - 138 - 131)
 - P-4 TEXTURED ACRYLIC COATING SHERWIN WILLIAMS MATCH COLOR SW#9174 "MOTH WING" (RGB 160 - 144 - 127)
 - P-5 TEXTURED ACRYLIC COATING SHERWIN WILLIAMS MATCH COLOR SW#9174 "MOTH WING" (RGB 160 - 144 - 127)
 - P-6 TEXTURED ACRYLIC COATING SHERWIN WILLIAMS MATCH PANTONE COLOR #2995C (RGB 0 - 169 - 224) (CMYK 83 - 1 - 0 - 0)

WARE MALCOMB
Leading Design for Commercial Real Estate

architecture
planning
interiors
graphics
civil engineering

180 Bosc Mills Drive, Suite 103
Vaughan, Ontario L4K 9V4
p 905.740.1221
f 905.240.3344
a business name of WMA Inc.

BUILDING 2
HUDSON, NEW HAMPSHIRE

ELEVATIONS - WEST	
DATE	REMARKS
04/20/2020	PROGRESS SUBMITTAL

PA / PM:	AS/CR/AM
DRAWN BY:	LJK
JOB NO.:	xxx00-0000-00

SHEET
A4.3

THESE DRAWINGS AND SPECIFICATIONS ARE THE PROPERTY AND COPYRIGHT OF WARE MALCOMB AND SHALL NOT BE USED ON ANY OTHER WORK EXCEPT BY AGREEMENT WITH WARE MALCOMB. WRITTEN DIMENSIONS SHALL TAKE PRECEDENCE OVER SCALED DIMENSIONS AND SHALL BE VERIFIED ON THE JOB SITE. ANY DISCREPANCY SHALL BE BROUGHT TO THE ATTENTION OF WARE MALCOMB PRIOR TO THE COMMENCEMENT OF ANY WORK.

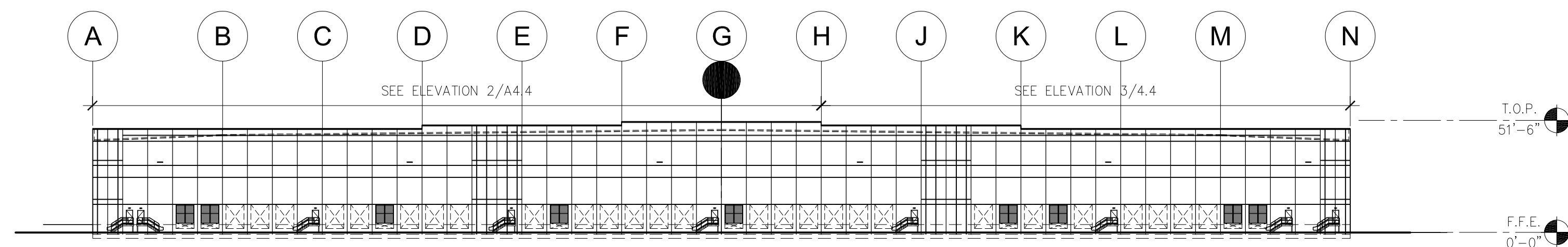

OVERALL SOUTH BUILDING ELEVATION
SCALE: 1"=50'-0" 1

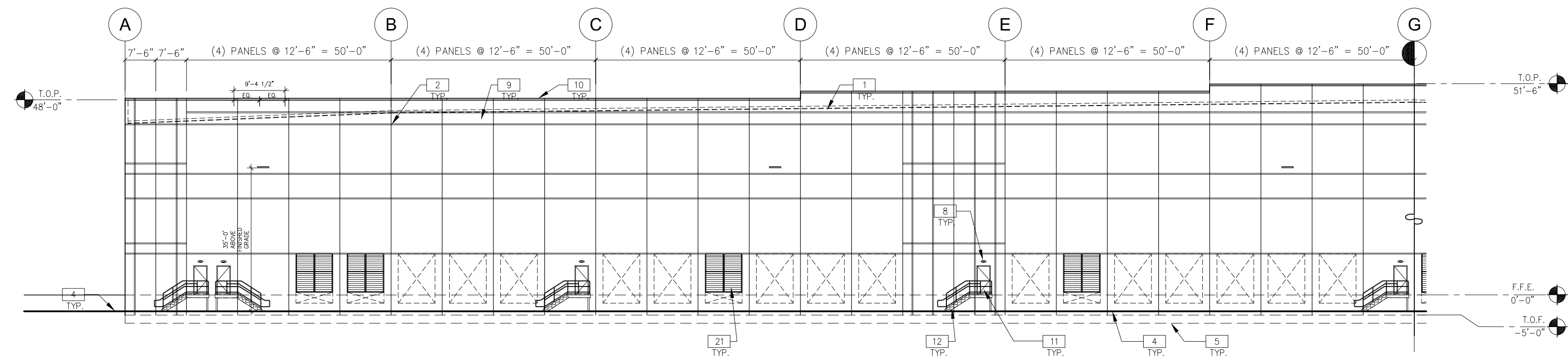

PARTIAL SOUTH BUILDING ELEVATION
SCALE: 3/64"=1'-0" 2

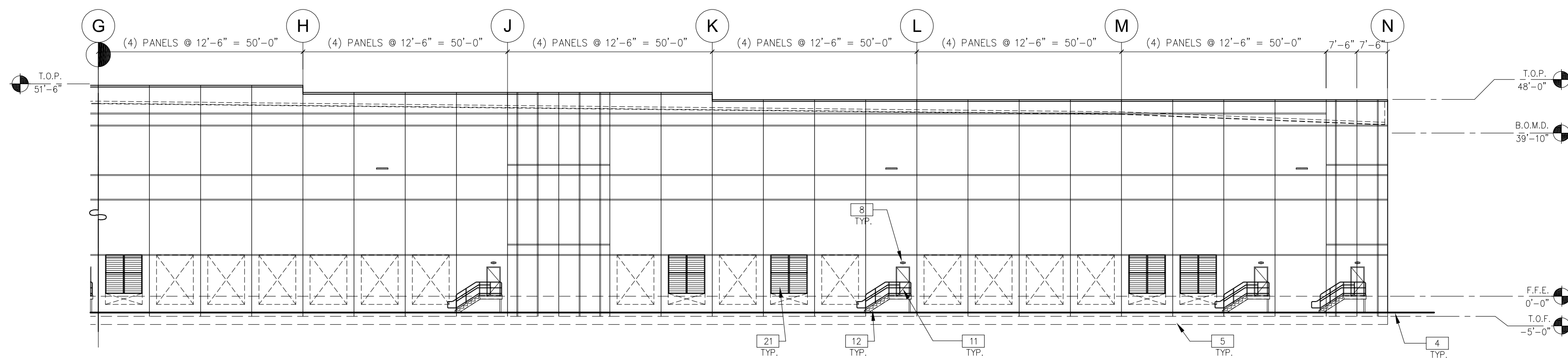

PARTIAL SOUTH BUILDING ELEVATION
SCALE: 3/64"=1'-0" 3

ELEVATION NOTES

SEE SHEET A0.2 FOR GENERAL NOTES

- 1 INSULATED PRECAST WALL PANEL W/ REVEALS - TEXTURED COATING.
- 2 INSULATED PRECAST WALL JOINT. SEE DETAIL 3/A12.3
- 3 ALUMINUM GLAZING SYSTEM WITH 1" THICK LOW-E INSULATED GLASS.
- 4 FINISH GRADE, VARIES.
- 5 CONCRETE FOOTING, SEE STRUCTURAL DWG.
- 6 PRE-MANUFACTURED STEEL CANOPY STRUCTURE W/ PREFINISHED METAL FASCIA & COLUMNS W/ LED SURFACE MOUNTED LIGHT FIXTURES. TIE DOWNSPOUTS INTO UNDERGROUND STORM SYSTEM. SEE PLUMBING AND CIVIL DWG.
- 7 COMPOSITE ALUMINUM CANOPY W/ ADJUSTABLE STRUT ROD SUPPORTS. SEE DETAIL 19/A12.2g
- 8 WALL PACK LIGHT FIXTURE, SEE ELECTRICAL DRAWINGS.
- 9 LINE OF ROOF BEYOND.
- 10 PREFINISHED METAL COPING.
- 11 PAINTED HOLLOW METAL DOOR AND FRAME.
- 12 STAIR AND RAILING. SEE DETAILS 1 & 11/A12.5
- 13 FIXED STEEL BOLLARD. SEE DETAIL 5/A12.1a
- 14 9' X 10' VERTICAL LIFT OVERHEAD DOOR. SEE DOOR SCHEDULE.
- 15 14' X 16' MOTORIZED HIGH LIFT INSULATED OVERHEAD DOOR & CONCRETE RAMP. SEE DOOR SCHEDULE AND DETAIL 13/A12.1a
- 16 ILLUMINATED BUILDING SIGN (BY OTHERS).
- 17 OVERFLOW DAYLIGHT DRAIN. SEE DETAIL 15/A12.2
- 18 SCUPPER OPENING. SEE DETAIL 13/A12.2
- 19 COMBINATION DOCK SEAL AND AQUASHIELD RAIN SEALING SYSTEM.
- 20 OVERFLOW EXITING. SEE DETAIL 21/A12.1
- 21 NOT USED. RESERVED
- 22 PRE-FINISHED METAL LOUVER - SEE MECH. DWG. COORDINATE ROUGH OPENING SIZE WITH ACTUAL LOUVER SIZE.
- 23 INSTALL SAFETY & SECURITY FILM TO WHERE EXPOSED TO WAREHOUSE (EXCLUDED PANELS AT OFFICES) 15'-0" A.F.F. & LOWER.
- 24 STAIR TOWER BEYOND.

LEGEND

- VISION GLASS: 1" INSULATING GLAZING WITH "LOW-E"; OUTBOARD LITE: GUARDIAN CRYSTALGRAY W/ SUNGUARD SUPERNEUTRAL 62/27 ON #2 SURFACE. INBOARD LITE: CLEAR.
- SPANDREL GLASS: AS PER VISION W/ ICD HIGH PERFORMANCE 3-0770 WARM GRAY COATING ON #4 SURFACE.

DESIGN CRITERIA FOR ALL GLASS USED ON THE ENVELOPE OF THE BUILDING:
U FACTOR = 0.29, VT = .44, AND SHGC = 0.22
GLASS WIND LOAD RESISTANCE CALCULATIONS ARE UNDER SEPARATE PERMIT.

- TEMPERED GLASS.

COLOR LEGEND

SEE SHEET A4.7 FOR COLOR PALETTE

PROVIDE 6"-0" WIDE PAINT COLOR MOCK-UP FULL HEIGHT OF BUILDING FOR OWNER/ARCHITECT REVIEW.

- P-1 TEXTURED ACRYLIC COATING SHERWIN WILLIAMS MATCH COLOR SW#7049 "NUANCE" (RGB 266 - 244 - 214)
- P-2 TEXTURED ACRYLIC COATING SHERWIN WILLIAMS MATCH COLOR SW#7017 "DORIAN GRAY" (RGB 172 - 167 - 158)
- P-3 TEXTURED ACRYLIC COATING SHERWIN WILLIAMS MATCH COLOR SW#7018 "DOVETAIL" (RGB 144 - 138 - 131)
- P-4 TEXTURED ACRYLIC COATING SHERWIN WILLIAMS MATCH COLOR SW#9174 "MOTH WING" (RGB 160 - 144 - 127)
- P-5 TEXTURED ACRYLIC COATING SHERWIN WILLIAMS MATCH COLOR SW#9174 "MOTH WING" (RGB 160 - 144 - 127)
- P-6 TEXTURED ACRYLIC COATING SHERWIN WILLIAMS MATCH PANTONE COLOR #2995C (RGB 0 - 169 - 224) (CMYK 83 - 1 - 0 - 0)

WARE MALCOMB
Leading Design for Commercial Real Estate

architecture
planning
interiors
graphics
civil engineering

180 Bessie Coleman Drive, Suite 100
Wilmington, MA 01897
p 903.540.1221
f 903.540.3344
a business unit of WMA Inc.

BUILDING 2
HUDSON, NEW HAMPSHIRE

ELEVATIONS - SOUTH	
DATE	REMARKS
04/20/2020	PROGRESS SUBMITTAL

PA / PM:	AS/CR/AM
DRAWN BY:	LNL
JOB NO.:	xxx00-0000-00

SHEET
A4.4

THESE DRAWINGS AND SPECIFICATIONS ARE THE PROPERTY AND COPYRIGHT OF WARE MALCOMB AND SHALL NOT BE USED ON ANY OTHER WORK EXCEPT BY AGREEMENT WITH WARE MALCOMB. WRITTEN DIMENSIONS SHALL TAKE PRECEDENCE OVER SCALED DIMENSIONS AND SHALL BE VERIFIED ON THE JOB SITE. ANY DISCREPANCY SHALL BE BROUGHT TO THE ATTENTION OF WARE MALCOMB PRIOR TO THE COMMENCEMENT OF ANY WORK.

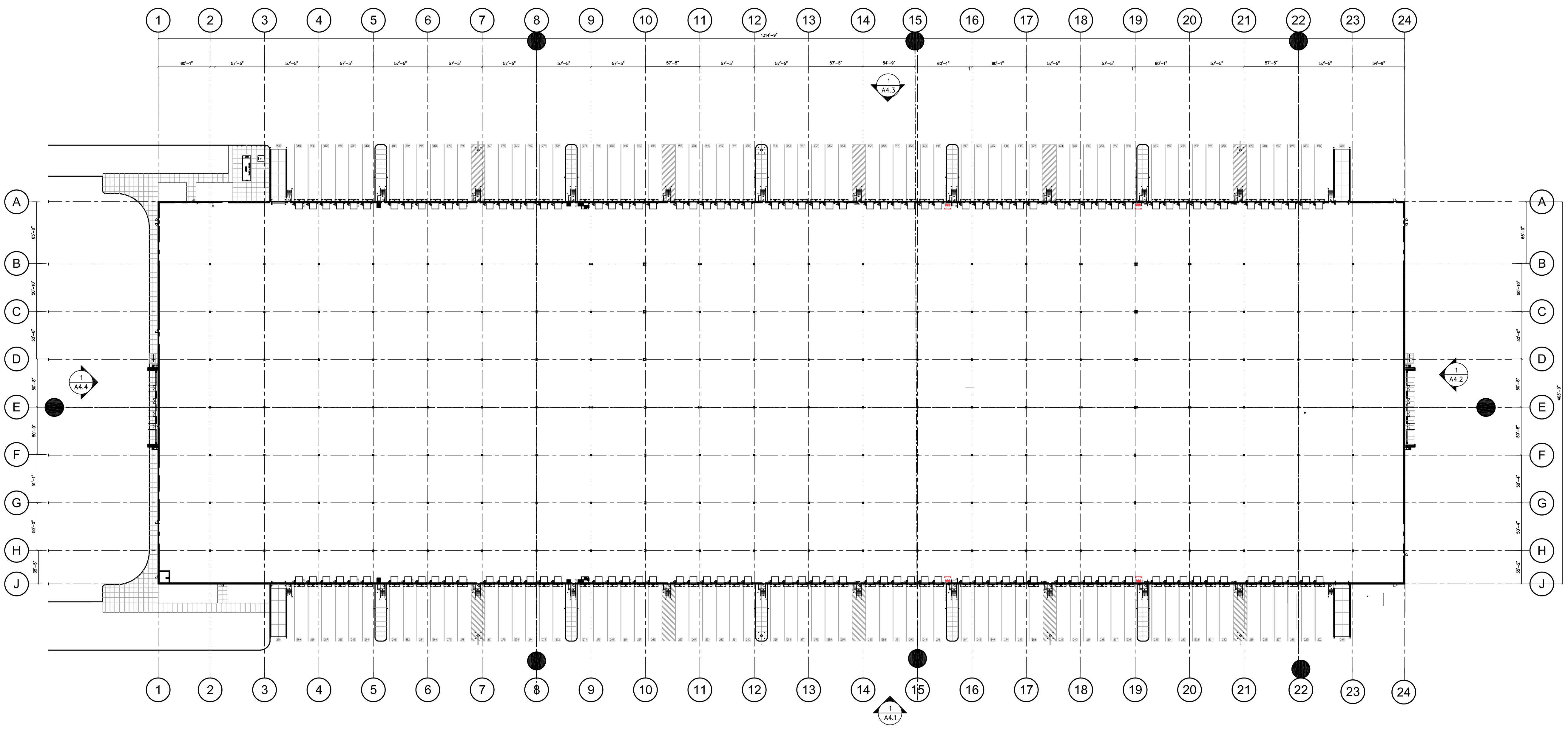

OVERALL FLOOR PLAN - GROUND LEVEL
SCALE: 1"=60'-0"

WARE MALCOMB
 Consulting Design for Commercial Real Estate
 architecture 180 Bosc gas mills drive, suite 103
 planning wauhan, ontario L4K 9Y4
 interiors p 905.548.1221
 graphics f 905.548.3344
 civil engineering a business unit of WMA Inc.

BUILDING 3
 HUDSON, NEW HAMPSHIRE

OVERALL FP - GROUND	
DATE	REMARKS
04/20/2020	PROGRESS SUBMITTAL

PA / PM:	JS/CY
DRAWN BY:	LJK
JOB NO.:	xxx00-0000-00

SHEET
A1.0

THESE DRAWINGS AND SPECIFICATIONS ARE THE PROPERTY AND COPYRIGHT OF WARE MALCOMB AND SHALL NOT BE USED ON ANY OTHER WORK EXCEPT BY AGREEMENT WITH WARE MALCOMB. WRITTEN DIMENSIONS SHALL TAKE PRECEDENCE OVER SCALED DIMENSIONS AND SHALL BE VERIFIED ON THE JOB SITE. ANY DISCREPANCY SHALL BE BROUGHT TO THE NOTICE OF WARE MALCOMB PRIOR TO THE COMMENCEMENT OF ANY WORK.

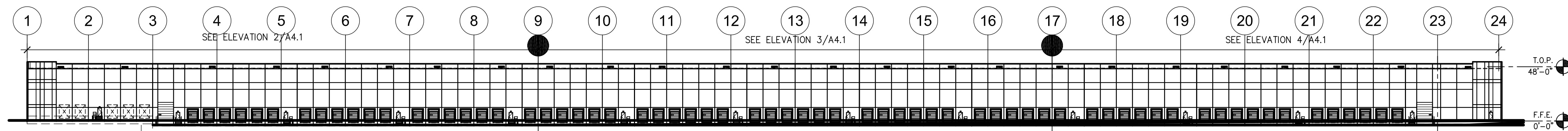

OVERALL EAST BUILDING ELEVATION
SCALE: 1"=60'-0"

1

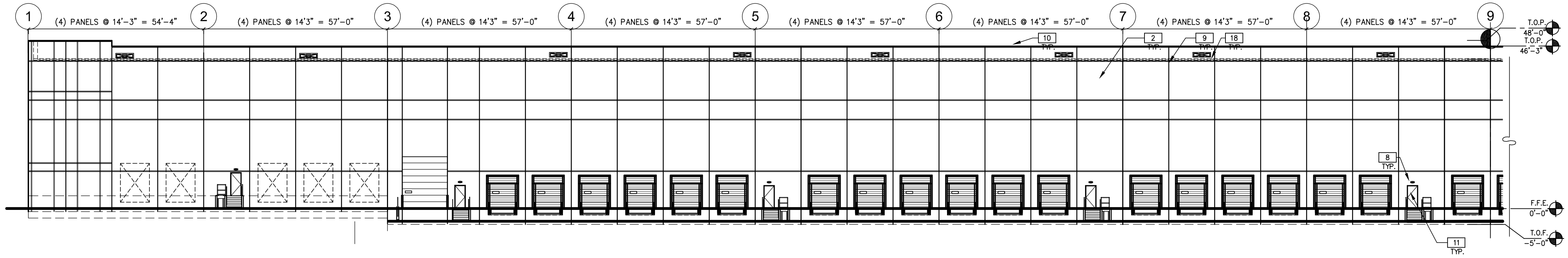

PARTIAL EAST BUILDING ELEVATION
SCALE: 3/64"=1'-0"

2

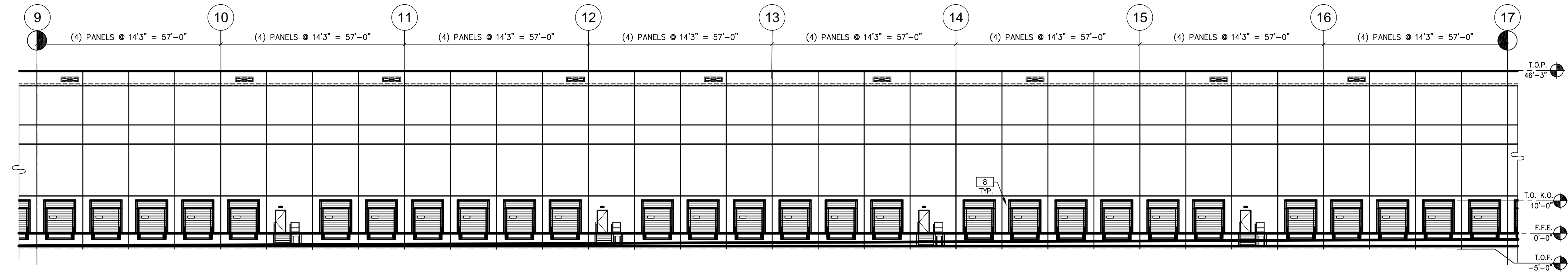

PARTIAL EAST BUILDING ELEVATION
SCALE: 3/64"=1'-0"

3

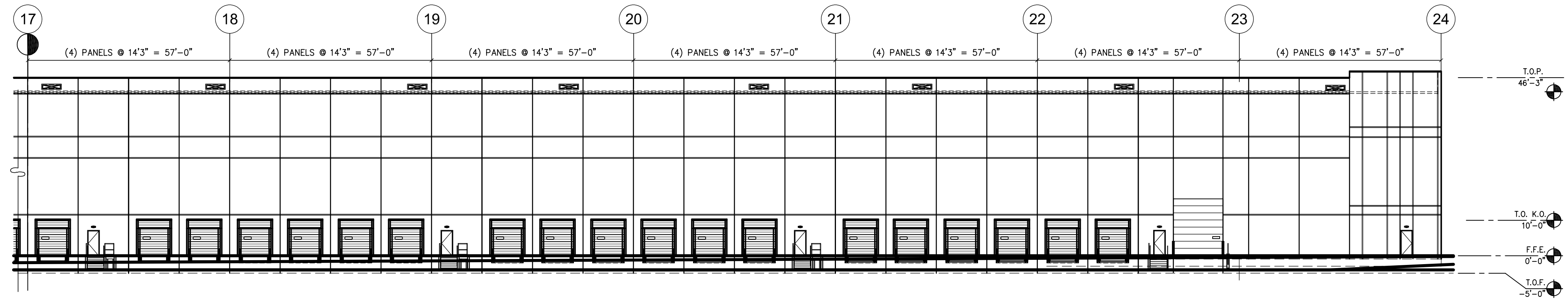

PARTIAL EAST BUILDING ELEVATION
SCALE: 3/64"=1'-0"

4

ELEVATION NOTES

SEE SHEET A0.2 FOR GENERAL NOTES

- 1 INSULATED PRECAST WALL PANEL W/ REVEALS - TEXTURED COATING.
- 2 INSULATED PRECAST WALL JOINT. SEE DETAIL 3/A12.3
- 3 ALUMINUM GLAZING SYSTEM WITH 1" THICK LOW-E INSULATED GLASS.
- 4 FINISH GRADE, VARIES.
- 5 CONCRETE FOOTING, SEE STRUCTURAL DWG.
- 6 PRE-MANUFACTURED STEEL CANOPY STRUCTURE W/ PREFINISHED METAL FASCIA & COLUMNS W/ LED SURFACE MOUNTED LIGHT FIXTURES. THE DOWNSPOUTS INTO UNDERGROUND STORM SYSTEM. SEE PLUMBING AND CIVIL DWG.
- 7 COMPOSITE ALUMINUM CANOPY W/ ADJUSTABLE STRUT ROD SUPPORTS. SEE DETAIL 19/A12.2a
- 8 WALL PACK LIGHT FIXTURE, SEE ELECTRICAL DRAWINGS.
- 9 LINE OF ROOF BEYOND.
- 10 PREFINISHED METAL COPING.
- 11 PAINTED HOLLOW METAL DOOR AND FRAME.
- 12 STAIR AND RAILING. SEE DETAILS 1 & 11/A12.5
- 13 FIXED STEEL BOLLARD. SEE DETAIL 5/A12.1a
- 14 9' X 10' VERTICAL LIFT OVERHEAD DOOR. SEE DOOR SCHEDULE.
- 15 14' X 16' MOTORIZED HIGH LIFT INSULATED OVERHEAD DOOR & CONCRETE RAMP. SEE DOOR SCHEDULE AND DETAIL 13/A12.1a
- 16 ILLUMINATED BUILDING SIGN (BY OTHERS).
- 17 OVERFLOW DAYLIGHT DRAIN. SEE DETAIL 15/A12.2
- 18 SCUPPER OPENING. SEE DETAIL 13/A12.2
- 19 COMBINATION DOCK SEAL AND AQUASHIELD RAIN SEALING SYSTEM.
- 20 OVERFLOW EXITING. SEE DETAIL 21/A12.1
- 21 NOT USED. RESERVED
- 22 PRE-FINISHED METAL LOUVER - SEE MECH. DWG. COORDINATE ROUGH OPENING SIZE WITH ACTUAL LOUVER SIZE.
- 23 INSTALL SAFETY & SECURITY FILM TO WHERE EXPOSED TO WAREHOUSE (EXCLUDED PANELS AT OFFICES) 15'-0" A.F.F. & LOWER.
- 24 STAIR TOWER BEYOND.

LEGEND

- VISION GLASS: 1" INSULATING GLAZING WITH "LOW-E". OUTBOARD LITE: GUARDIAN CRYSTALGRAY W/ SUNGUARD SUPERNEUTRAL 62/27 ON #2 SURFACE. INBOARD LITE: CLEAR.
 - SPANDREL GLASS: AS PER VISION W/ ICD HIGH PERFORMANCE 3-0770 WARM GRAY COATING ON #4 SURFACE.
- DESIGN CRITERIA FOR ALL GLASS USED ON THE ENVELOPE OF THE BUILDING:
U FACTOR = 0.29, VT = .44, AND SHGC = 0.22
GLASS WIND LOAD RESISTANCE CALCULATIONS ARE UNDER SEPARATE PERMIT.

TEMPERED GLASS.

COLOR LEGEND

SEE SHEET A4.7 FOR COLOR PALETTE

- PROVIDE 6'-0" WIDE PAINT COLOR MOCK-UP FULL HEIGHT OF BUILDING FOR OWNER/ARCHITECT REVIEW.
- P-1 TEXTURED ACRYLIC COATING SHERWIN WILLIAMS MATCH COLOR SW#7049 "NUJANCE" (RGB 266 - 244 - 214)
 - P-2 TEXTURED ACRYLIC COATING SHERWIN WILLIAMS MATCH COLOR SW#7017 "DORIAN GRAY" (RGB 172 - 167 - 158)
 - P-3 TEXTURED ACRYLIC COATING SHERWIN WILLIAMS MATCH COLOR SW#7018 "DOVETAIL" (RGB 144 - 138 - 131)
 - P-5 TEXTURED ACRYLIC COATING SHERWIN WILLIAMS MATCH COLOR SW#9174 "MOTH WING" (RGB 160 - 144 - 127)
 - P-6 TEXTURED ACRYLIC COATING ACCENT COLOUR TBD.

WARE MALCOMB
Leading Design for Commercial Real Estate

architecture 180 West 9th Street, Suite 101
planning vancouver, british columbia V6C 2K4
interiors p 604.681.1221
graphics f 604.681.3544
civil engineering a business unit of WMA Inc.

BUILDING 3
HUDSON, NEW HAMPSHIRE

ELEVATIONS - EAST	
DATE	REMARKS
04/20/2020	PROGRESS SUBMITTAL

PA / PM:	JS/GY
DRAWN BY:	L.N.
JOB NO.:	xxx00-0000-00

SHEET
A4.1

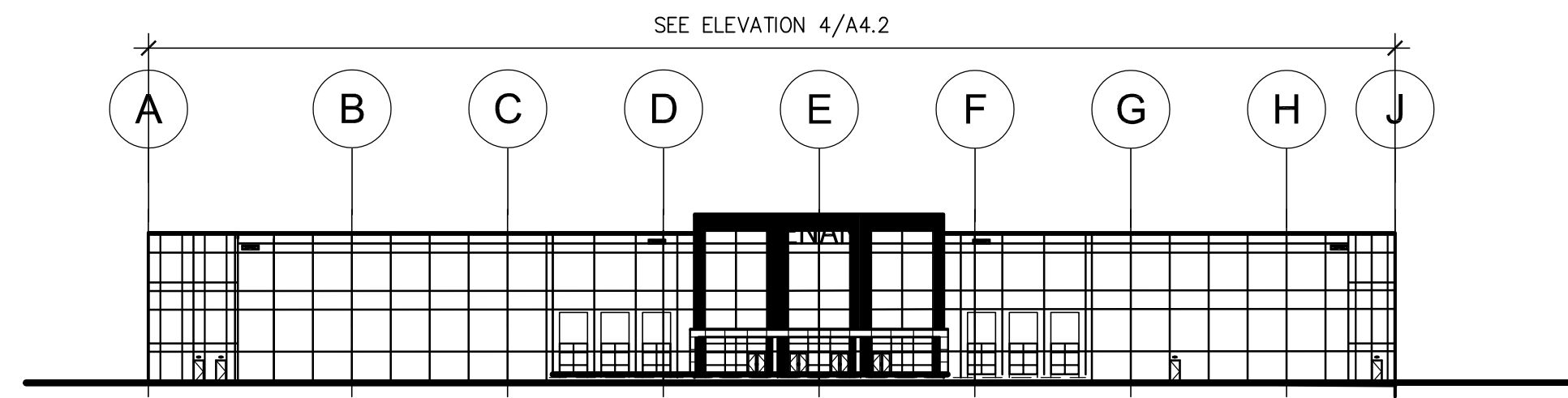

OVERALL SOUTH BUILDING ELEVATION
SCALE: 1"=50'-0" ②

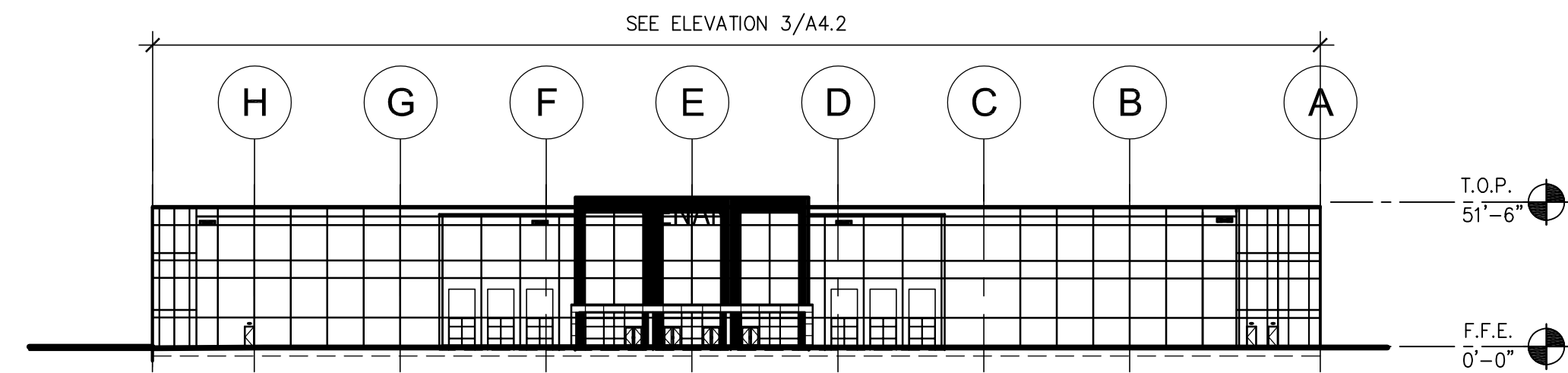

OVERALL NORTH BUILDING ELEVATION
SCALE: 1"=50'-0" ①

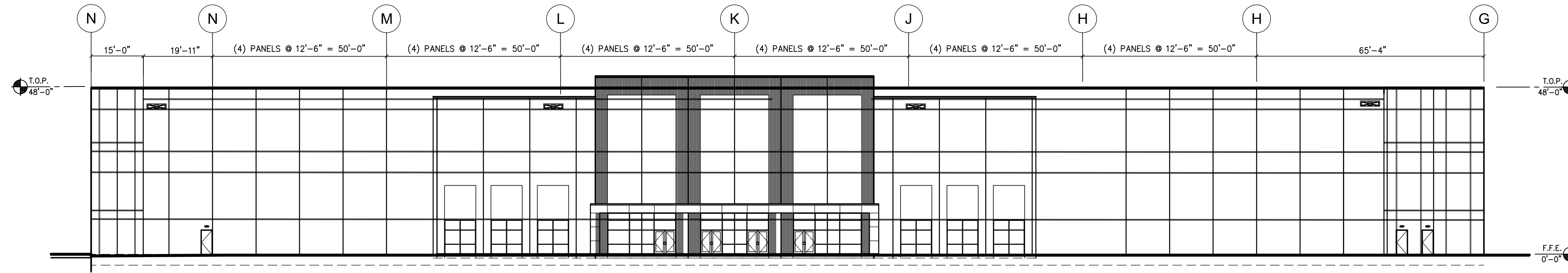

NORTH BUILDING ELEVATION
SCALE: 3/64"=1'-0" ③

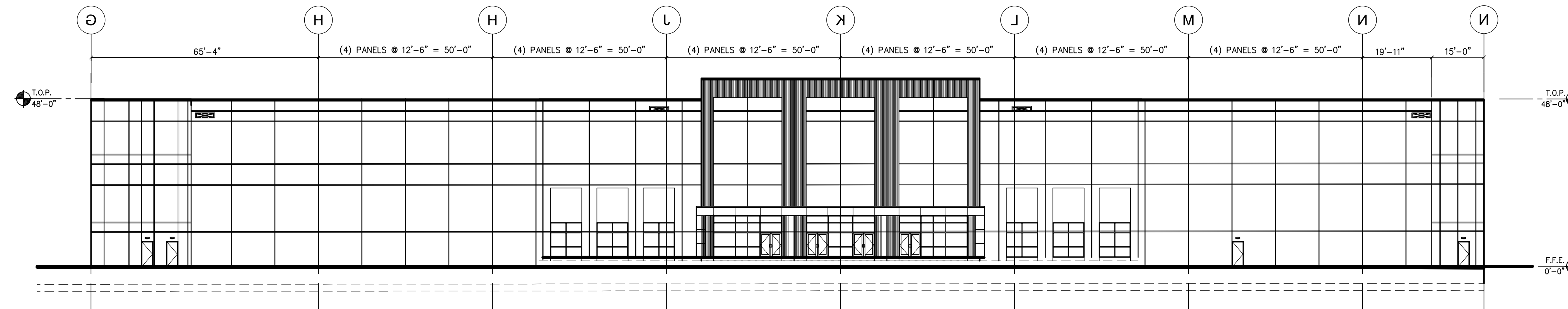

SOUTH BUILDING ELEVATION
SCALE: 3/64"=1'-0" ④

ELEVATION NOTES

SEE SHEET A0.2 FOR GENERAL NOTES

- 1 INSULATED PRECAST WALL PANEL W/ REVEALS - TEXTURED COATING.
- 2 INSULATED PRECAST WALL JOINT. SEE DETAIL 3/A12.3
- 3 ALUMINUM GLAZING SYSTEM WITH 1" THICK LOW-E INSULATED GLASS.
- 4 FINISH GRADE, VARIES.
- 5 CONCRETE FOOTING, SEE STRUCTURAL DWG.
- 6 PRE-MANUFACTURED STEEL CANOPY STRUCTURE W/ PREFINISHED METAL FASCIA & COLUMNS W/ LED SURFACE MOUNTED LIGHT FIXTURES, TIE DOWNSPOUTS INTO UNDERGROUND STORM SYSTEM. SEE PLUMBING AND CIVIL DWG.
- 7 COMPOSITE ALUMINUM CANOPY W/ ADJUSTABLE STRUT ROD SUPPORTS. SEE DETAIL 19/A12.2g
- 8 WALL PACK LIGHT FIXTURE, SEE ELECTRICAL DRAWINGS.
- 9 LINE OF ROOF BEYOND.
- 10 PREFINISHED METAL COPING.
- 11 PAINTED HOLLOW METAL DOOR AND FRAME.
- 12 STAIR AND RAILING. SEE DETAILS 1 & 11/A12.5
- 13 FIXED STEEL BOLLARD. SEE DETAIL 5/A12.1a
- 14 9' X 10' VERTICAL LIFT OVERHEAD DOOR. SEE DOOR SCHEDULE.
- 15 14' X 16' MOTORIZED HIGH LIFT INSULATED OVERHEAD DOOR & CONCRETE RAMP. SEE DOOR SCHEDULE AND DETAIL 13/A12.1g
- 16 ILLUMINATED BUILDING SIGN (BY OTHERS).
- 17 OVERFLOW DAYLIGHT DRAIN. SEE DETAIL 15/A12.2
- 18 SCUPPER OPENING. SEE DETAIL 13/A12.2
- 19 COMBINATION DOCK SEAL AND AQUASHIELD RAIN SEALING SYSTEM.
- 20 OVERFLOW EXITING. SEE DETAIL 21/A12.1
- 21 NOT USED. RESERVED
- 22 PRE-FINISHED METAL LOUVER - SEE MECH. DWG. COORDINATE ROUGH OPENING SIZE WITH ACTUAL LOUVER SIZE.
- 23 INSTALL SAFETY & SECURITY FILM TO WHERE EXPOSED TO WAREHOUSE (EXCLUDED PANELS AT OFFICES) 15'-0" A.F.F. & LOWER.
- 24 STAIR TOWER BEYOND.

LEGEND

- VISION GLASS: 1" INSULATING GLAZING WITH "LOW-E"; OUTBOARD LITE: GUARDIAN CRYSTALGRAY W/ SUNGUARD SUPERNEUTRAL 62/27 ON #2 SURFACE. INBOARD LITE: CLEAR.
- SPANDREL GLASS: AS PER VISION W/ ICD HIGH PERFORMANCE 3-0770 WARM GRAY COATING ON #4 SURFACE.
- DESIGN CRITERIA FOR ALL GLASS USED ON THE ENVELOPE OF THE BUILDING: U FACTOR = 0.29, VT = .44, AND SHGC = 0.22. GLASS WIND LOAD RESISTANCE CALCULATIONS ARE UNDER SEPARATE PERMIT.
- TEMPERED GLASS.

COLOR LEGEND

SEE SHEET A4.7 FOR COLOR PALETTE

PROVIDE 6'-0" WIDE PAINT COLOR MOCK-UP FULL HEIGHT OF BUILDING FOR OWNER/ARCHITECT REVIEW.

- P-1 TEXTURED ACRYLIC COATING SHERWIN WILLIAMS MATCH COLOR SW#7049 "NUANCE" (RGB 266 - 244 - 214)
- P-2 TEXTURED ACRYLIC COATING SHERWIN WILLIAMS MATCH COLOR SW#7017 "DORIAN GRAY" (RGB 172 - 167 - 158)
- P-3 TEXTURED ACRYLIC COATING SHERWIN WILLIAMS MATCH COLOR SW#7018 "DOVETAIL" (RGB 144 - 138 - 131)
- P-4 TEXTURED ACRYLIC COATING SHERWIN WILLIAMS MATCH COLOR SW#7019 "MIDNIGHT" (RGB 144 - 138 - 131)
- P-5 TEXTURED ACRYLIC COATING SHERWIN WILLIAMS MATCH COLOR SW#9174 "MOTH WING" (RGB 160 - 144 - 127)
- P-6 TEXTURED ACRYLIC COATING ACCENT COLOUR TBD.

WARE MALCOMB
Leading Design for Commercial Real Estate

180 Base pro mills drive, suite 101
vaughan, ontario L4K 5Y4
p 905.548.1221
f 905.548.3544
a business name of WMA Inc.

BUILDING 3
HUDSON, NEW HAMPSHIRE

DATE	REMARKS
04/20/2020	PROGRESS SUBMITTAL

PA / PM:	JS/GY
DRAWN BY:	LJK
JOB NO.:	xxx00-0000-00

SHEET
A4.2

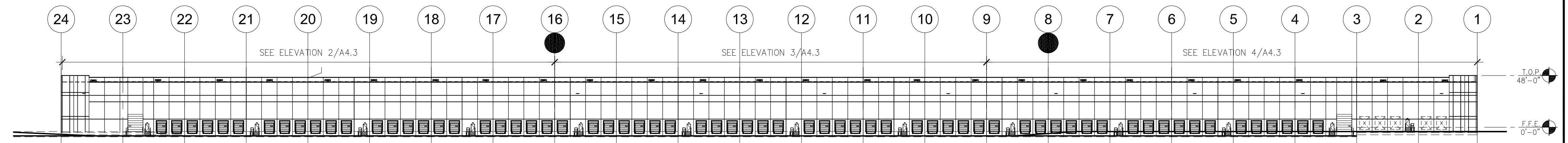

OVERALL WEST BUILDING ELEVATION

SCALE: 1"=60'-0"

1

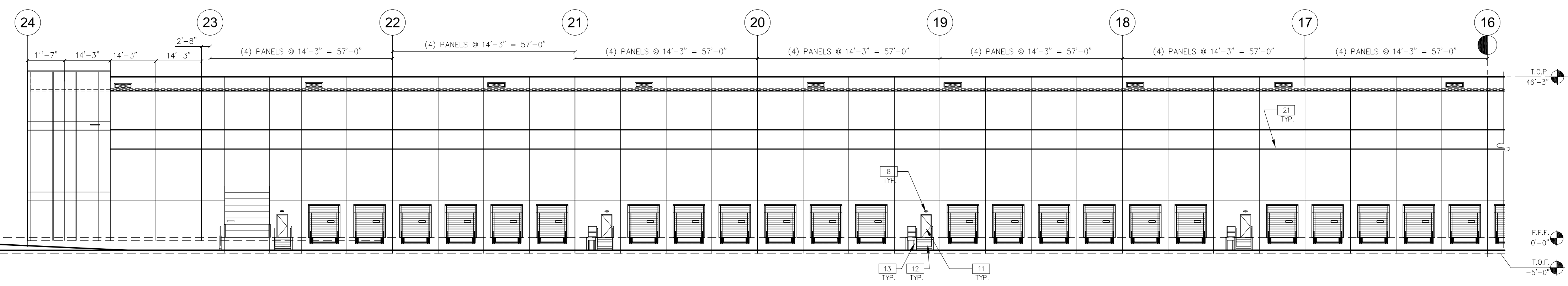

PARTIAL WEST BUILDING ELEVATION

SCALE: 3/64"=1'-0"

2

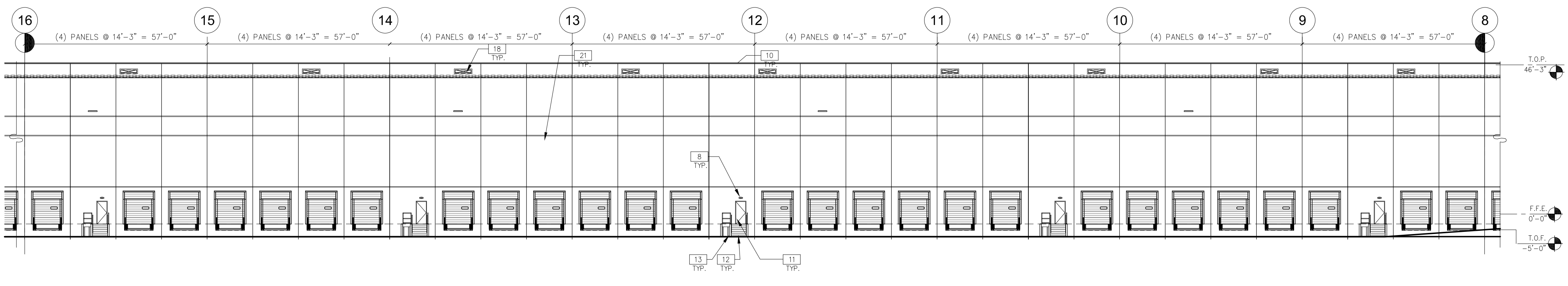

PARTIAL WEST BUILDING ELEVATION

SCALE: 3/64"=1'-0"

3

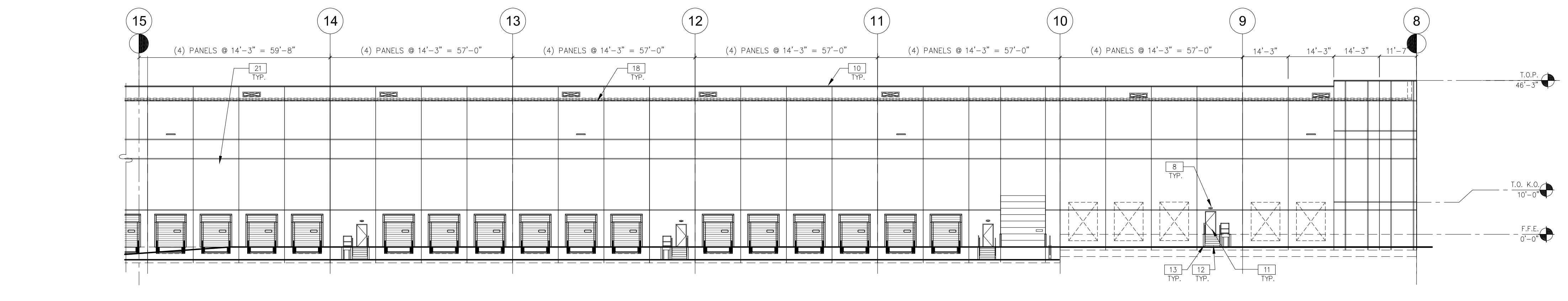

PARTIAL WEST BUILDING ELEVATION

SCALE: 3/64"=1'-0"

4

ELEVATION NOTES

SEE SHEET A0.2 FOR GENERAL NOTES

- 1 INSULATED PRECAST WALL PANEL W/ REVEALS - TEXTURED COATING.
- 2 INSULATED PRECAST WALL JOINT. SEE DETAIL 3/A12.3
- 3 ALUMINUM GLAZING SYSTEM WITH 1" THICK LOW-E INSULATED GLASS.
- 4 FINISH GRADE, VARIES.
- 5 CONCRETE FOOTING, SEE STRUCTURAL DWG.
- 6 PRE-MANUFACTURED STEEL CANOPY STRUCTURE W/ PREFINISHED METAL FASCIA & COLUMNS W/ LED SURFACE MOUNTED LIGHT FIXTURES, TIE DOWNSPOUTS INTO UNDERGROUND STORM SYSTEM. SEE PLUMBING AND CIVIL DWG.
- 7 COMPOSITE ALUMINUM CANOPY W/ ADJUSTABLE STRUT ROD SUPPORTS. SEE DETAIL 19/A12.2a
- 8 WALL PACK LIGHT FIXTURE, SEE ELECTRICAL DRAWINGS.
- 9 LINE OF ROOF BEYOND.
- 10 PREFINISHED METAL COPING.
- 11 PAINTED HOLLOW METAL DOOR AND FRAME.
- 12 STAIR AND RAILING. SEE DETAILS 1 & 11/A12.5
- 13 FIXED STEEL BOLLARD. SEE DETAIL 5/A12.1a
- 14 9' X 10' VERTICAL LIFT OVERHEAD DOOR. SEE DOOR SCHEDULE.
- 15 14' X 16' MOTORIZED HIGH LIFT INSULATED OVERHEAD DOOR & CONCRETE RAMP. SEE DOOR SCHEDULE AND DETAIL 13/A12.1a
- 16 ILLUMINATED BUILDING SIGN (BY OTHERS).
- 17 OVERFLOW DAYLIGHT DRAIN. SEE DETAIL 15/A12.2
- 18 SCUPPER OPENING. SEE DETAIL 13/A12.2
- 19 COMBINATION DOCK SEAL AND AQUASHIELD RAIN SEALING SYSTEM.
- 20 OVERFLOW EXITING. SEE DETAIL 21/A12.1
- 21 NOT USED. RESERVED
- 22 PRE-FINISHED METAL LOUVER - SEE MECH. DWG. COORDINATE ROUGH OPENING SIZE WITH ACTUAL LOUVER SIZE.
- 23 INSTALL SAFETY & SECURITY FILM TO WHERE EXPOSED TO WAREHOUSE (EXCLUDED PANELS AT OFFICES) 15'-0" A.F.F. & LOWER.
- 24 STAIR TOWER BEYOND.

LEGEND

- VISION GLASS: 1" INSULATING GLAZING WITH "LOW-E": OUTBOARD LITE: GUARDIAN CRYSTALGRAY W/ SUNGUARD SUPERNEUTRAL 62/27 ON #2 SURFACE. INBOARD LITE: CLEAR.
 - SPANDREL GLASS: AS PER VISION W/ ICD HIGH PERFORMANCE 3-0770 WARM GRAY COATING ON #4 SURFACE.
- DESIGN CRITERIA FOR ALL GLASS USED ON THE ENVELOPE OF THE BUILDING:
 U FACTOR = 0.29, VT = .44, AND SHGC = 0.22
 GLASS WIND LOAD RESISTANCE CALCULATIONS ARE UNDER SEPARATE PERMIT.

T TEMPERED GLASS.

COLOR LEGEND

SEE SHEET A4.7 FOR COLOR PALETTE

- PROVIDE 6'-0" WIDE PAINT COLOR MOCK-UP FULL HEIGHT OF BUILDING FOR OWNER/ARCHITECT REVIEW.
- | | |
|---|---|
| P-1 TEXTURED ACRYLIC COATING SHERWIN WILLIAMS MATCH COLOR SW#7049 "NUANCE" (RGB 266 - 244 - 214) | P-5 TEXTURED ACRYLIC COATING SHERWIN WILLIAMS MATCH COLOR SW#9174 "MOTH WING" (RGB 160 - 144 - 127) |
| P-2 TEXTURED ACRYLIC COATING SHERWIN WILLIAMS MATCH COLOR SW#7017 "DORIAN GRAY" (RGB 172 - 167 - 158) | P-6 TEXTURED ACRYLIC COATING ACCENT COLOUR TBD. |
| P-3 TEXTURED ACRYLIC COATING SHERWIN WILLIAMS MATCH COLOR SW#7018 "DOVETAIL" (RGB 144 - 138 - 131) | |

WARE MALCOMB
 Leading Design for Commercial Real Estate

architecture 180 West Main Street, Suite 100
 planning wilmington, vt 05376
 interiors phone 802.538.1221
 graphics fax 802.538.3544
 civil engineering a business name of WMA Inc.

BUILDING 3
HUDSON, NEW HAMPSHIRE

ELEVATIONS - WEST	
DATE	REMARKS
04/20/2020	PROGRESS SUBMITTAL

PA / PM:	JS/CY
DRAWN BY:	L.N.
JOB NO.:	xxx00-0000-00

SHEET
A4.3

THESE DRAWINGS AND SPECIFICATIONS ARE THE PROPERTY AND COPYRIGHT OF WARE MALCOMB AND SHALL NOT BE USED ON ANY OTHER WORK EXCEPT BY AGREEMENT WITH WARE MALCOMB. WRITTEN DIMENSIONS SHALL TAKE PRECEDENCE OVER SCALED DIMENSIONS AND SHALL BE VERIFIED ON THE JOB SITE. ANY DISCREPANCY SHALL BE BROUGHT TO THE ATTENTION OF WARE MALCOMB PRIOR TO THE COMMENCEMENT OF ANY WORK.