TOWN OF HUDSON, NH
ZONING MAP

December 2010

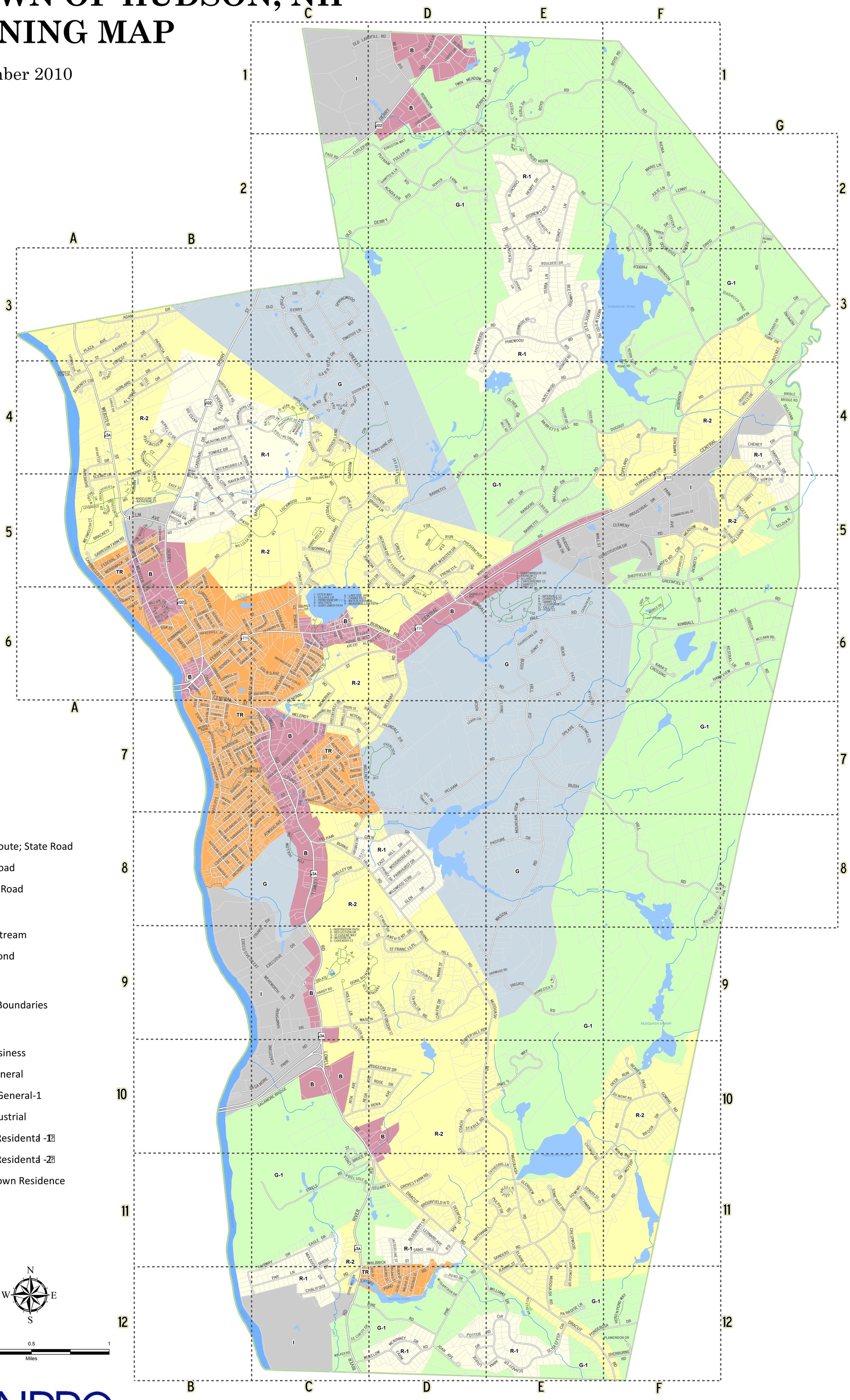

Legend

- State Route; State Road
- Local Road
- Private Road
- Class VI
- River/Stream
- Lake/Pond
- Stream
- Parcel Boundaries

Zoning

- B - Business
- G - General
- G-1 - General-1
- I - Industrial
- R-1 - Residenta -1
- R-2 - Residenta -2
- TR - Town Residence

N W E S

0 0.5 1
Miles

NRPC

PUBLIC ROADS

A ST C-7
ABBOTT ST B-6
ABLE ST C-7
ACADIA DR D-2
ADAM DR A-3,B-3
ADELAIDE ST C-6
ALLYSON DR D-9
ALPHA ST C-7
ALPINE AVE C-6,D-6
ALPINE AVE EXT C-6
ALVIRNE DR A-4,B-4
ANDREWS AVE B-7
ANNA LOUISE DR D-12,E-12
APPLEWOOD DR E-11,E-12
ASH ST D-12
ASPEN ST D-8
ATWOOD AVE C-8
B ST C-7
BAKER ST B-6
BARRETTS HILL RD D-5,E-5
BAY ST C-7
BEAR PATH LN E-6
BEAVER PATH F-10
BEECHWOOD RD E-3
BELKNAP RD C-7,D-6
BELKNAP TER C-7
BERKELEY DR B-4
BIRCH ST C-7
BIRDIE LN C-11
BLACKSTONE ST C-6
BLUEBERRY LN D-11
BOCKES RD G-3,G-4
BOND ST C-6
BONNIE LN C-5
BOULDER DR E-3
BOYD RD E-1,F-1
BRADFORD CIR F-5
BREAKNECK RD F-1
BRENTON AVE C-8
BRIDLE BRIDGE RD G-4
BRIGHTSIDE DR C-3
BROOK DR F-10
BROOKFIELD RD D-11
BRUCE ST C-10,C-11
BUNGALOW AVE B-7
BURNHAM RD D-6
BURNS HILL RD C-8,D-9
BURTON ST C-6
BUSH HILL RD E-6,G-8
BUSWELL ST B-6,C-6
BUTTERNUT ST B-8
C ST C-7
CALDWELL RD E-7
CAMPBELL AVE B-6
CAMPBELLO ST A-5
CANDY LN D-1
CANNA PATH C-6
CAPE DR C-7
CARDINAL DR B-4
CATHEDRAL LN E-11
CEDAR ST B-8,C-7
CENTRAL ST A-6,G-4
CHAGNON DR E-2
CHALIFOUX RD C-12
CHAPIN ST B-7
CHARBONNEAU DR C-7
CHARLES ST B-7,C-7
CHASE ST B-6
CHATHAM ST C-6
CHENEY DR G-4
CHERRY ST D-12
CHESTNUT ST D-12
CHISWICK RD E-10,E-11
CHRISTINE DR D-1
CIN-FRE DR D-9
CIRCLE DR C-3
CLARK ST B-7
CLEMENT RD F-5,F-6
CLIFF AVE C-6,D-6
CLIFTON ST C-6
COLL ST C-7
COLSON RD C-9
COMMERCIAL ST F-5
CONNELL ST B-6
CONSTITUTION DR E-5,F-5
COPELAND DR F-4
COPPER HILL RD D-9,D-10
COTTAGE AVE B-5
COTTONWOOD DR B-8
COUNTY RD C-7
CRESTWOOD DR E-11
CROSS ST B-7,C-7
CUMMINGS ST B-6
CUTLER RD C-2,D-2
D ST C-7
DANA DR C-7
DANIEL WEBSTER DR D-5
DAVENPORT RD D-10
DAVID DR F-3,G-2
DAW ST B-6
DEBLO DR E-1
DEER RUN F-10
DEERFIELD AVE D-11
DELL DR B-4
DEMERY ST E-11
DERRY LN A-4,B-5
DERRY RD C-2,D-1
DERRY ST B-6,C-3
DRACUT RD D-11,F-12
DUGOUT RD F-4
DUMONT RD F-10
E ST C-7
EAGLE DR C-11
EAST HILL DR D-8
EASY ST B-5
EAYERS POND RD C-12,D-12
EDGAR CT B-7
EDGEWOOD DR F-2,F-3
ELAINE ST E-11,E-12
ELDER ST D-12
ELM AVE A-5,B-5
EMPIRE CIR D-9
ESSEX AVE B-5
EVERGREEN DR B-4
EXECUTIVE DR C-9
EXECUTIVE DR EXT B-9,C-9
F ST C-7
FAIRWAY DR B-12,B-11
FALCON DR B-4,B-5
FARMINGTON DR A-4
FEDERAL ST A-5
FERRY AVE C-6
FERRY ST B-6,C-6
FIR LN B-8
FIRST ST B-6
FLAGSTONE DR C-9,C-10
FLYING ROCK RD D-7,E-6
FOREST CIR A-4
FOREST RD A-4,B-3
FRENETTE DR D-5
FRIARS DR B-9,C-8
FRIEL GOLF DR C-11
FULLER DR D-2
FULTON ST B-7
GABRIELLE DR C-3,C-4
GAMBIA ST A-6
GARRISON FARM RD A-5
GATES LN E-6,E-7
GEORGE ST C-6
GIBSON RD G-6
GILLIS ST B-7
GILLIS ST EXT B-7
GLEN DR C-8,D-8
GLENVIEW DR E-11
GLORIA AVE C-6
GLOVER BROOK LN D-5
GORDON ST D-6
GOWING RD E-11,F-10
GRACE DR A-4
GRAND AVE B-5
GRANITE HILL RD D-7
GREELEY ST C-3,D-6
GREENFIELD DR F-5
GREENTREES DR C-7
GREGORY ST D-9
GRIFFIN RD F-3,G-2
GRIGAS ST B-5
GROVES FARM RD D-11
GULF ST C-7
HAMBLETT AVE D-6
HAMPSHIRE DR C-9
HAMPTON LN D-2
HARTSON CIR G-4
HARVEST VIEW CIR A-4
HARWOOD RD E-9
HAVERHILL ST B-6
HAWKVIEW RD G-6
HAYLEY CT C-4
HAYWARD PL C-6
HAZELWOOD RD E-3,E-4
HEDGEROW DR G-4,G-5
HEMLOCK ST B-8,C-7
HENRY DR E-2
HERITAGE CIR E-2,E-3
HICKORY ST B-8
HIGH PINE DR C-5
HIGHLAND AVE B-6
HIGHLAND ST B-6,D-5
HILINDALE DR D-7
HILL ST B-5
HILLSIDE DR G-5
HILLTOP DR E-4
HOLLY LN C-9
HOMESTEAD LN E-9
HOPKINS DR G-3
HUDSON HILLS DR G-4
HUDSON PARK DR E-5
HUMMINGBIRD LN B-4
HUNTER LN D-9
HURLEY ST C-6,C-7
INDUSTRIAL DR F-5
IRELAND ST D-12
IRIS PATH C-6
IRONWOOD RD E-3
JACKSON DR D-5
JACQUELINE ST D-11
JAMES WAY E-10
JEANNE ST E-11,E-12
JEFFERSON DR D-5
JEREMY LN E-3
JESSICA LN E-1
JOAN AVE D-12
JOEL PATH B-5
JOSEPH AVE B-7
JULIE LN F-2
JUMP LN E-6
JUNIPER ST B-8
KARA'S CROSSING F-6
KAY CT C-4
KENYON ST A-5
KESTRAL LN G-6
KIENIA RD F-2,F-3
KIMBALL HILL RD D-6,G-6
KINGSTON WAY D-2
KRIS CT C-4
LAKESIDE AVE C-6
LAMPRON RD C-5
LAWRENCE RD F-4,G-4
LEADR CIR D-7
LEDGE RD B-5
LEMENS WAY C-5
LENNY LN F-2
LEONARD AVE D-11
LESLIE ST B-6
LIBRARY ST B-6
LILAC ST D-12
LILY CT C-8
LINDA ST C-10,C-11
LINDEN ST C-8
LINDSAY ST B-6
LIONS AVE C-6
LITTLE HALES LN E-11
LOCUST ST B-8
LOIS DR E-5
LORRAINE ST C-7
LOVEWELL ST B-6
LOVEWELL ST EXT B-6
LOWELL RD C-7,C-10
LUND DR G-4,G-5
MADISON DR D-5
MAGNOLIA ST B-7
MALLARD DR E-5
MANNY CT C-4
MAPLE AVE B-7
MARIE LN F-2
MARK ST D-9
MARSH RD B-4,C-4
MARSHALL ST C-6
MARSHMALLOW PATH C-6
MAUREEN LN E-2
MAYWOOD ST C-6
MCCANN RD G-6
MCCRADY DR G-3
MCKINNEY DR D-12
MEADOW DR F-5
MEADOWLARK DR B-4
MEGAN DR B-5
MELBA DR C-3,C-4
MELENDY RD C-7,D-7
MEMORIAL DR C-6,C-7
MERRILL ST C-7
MERRIMACK ST A-5
MOCKINGBIRD LN B-4
MONROE DR D-5
MOUNTAIN VIEW DR E-7,E-8
MULDOON DR C-11,C-12
MUSQUASH RD D-9,E-11
NATHANIEL DR D-11,E-11
NEVENS ST C-7
NEWLAND AVE B-5
NEWTON ST B-6
NOBBY LN C-2
NOEL ST C-6
NORTH RIDGE RD B-4
NOTTINGHAM ST C-6
OAK AVE C-7
OAKWOOD ST B-6,C-6
OBAN DR B-7,C-7
OLD COACH RD D-10
OLD DERRY RD C-3,E-1
OLD LANDFILL RD C-1,D-2
OLD ROBINSON RD F-2,F-3
OLIVER DR E-4
PAGE RD C-2
PAGET DR G-5
PAR LN C-12
PARADISE LN E-12
PARK AVE F-5
PARKER DR F-2,F-3
PARKHURST DR D-8
PASTURE DR E-8
PATRICIA DR B-3,B-4
PAULA DR C-7
PELHAM RD C-8,D-7
PHILBRICK ST C-11,D-11
PHILLIPS DR B-5
PINE RD C-12,D-12
PINEDALE AVE C-7
PINEWOOD RD E-3
PLAMONDON DR F-12
PLAZA AVE A-3
PLEASANT ST B-6
PONDEROSA DR E-12,F-12
PORTER AVE B-7
POTTER RD D-12,E-12
POWER ST C-5
PRINCE DR D-8
PULPIT DR E-11
PUTNAM RD D-2
RADCLIFFE DR B-7
RANGERS DR E-4,E-5
RAVEN DR B-5
RAYES DR B-4
RAYMOND ST C-6
REBEL RD D-1
REDWOOD RD E-3,E-4
REED ST B-7
REGA AVE C-10,D-10
REGINA ST C-7
RENA AVE C-10,D-10
RHONA ST C-7
RICHMAN RD E,11,F-11
RICKEY DR C-7
RIDGE AVE C-6
RIDGECREST DR C-10,D-10
RITA AVE C-10
RIVER RD C-12,D-11
RIVERSIDE DR B-7
RIVERVIEW ST B-7
ROBIN DR B-4,B-5
ROBINSON POND DR F-3,F-4
ROBINSON RD D-1,F-4
ROBO DR D-12
ROOSEVELT AVE C-7
ROSE DR D-10
ROSEMARY CT C-4
ROY DR E-5
SAGAMORE BRIDGE ST B-10,C-10
SAGAMORE PARK RD B-10,C-10
SAND HILL RD D-11
SANDERS RD E-11
SANDLEWOOD RD D-3,E-3
SAVIN ST C-6
SCENIC LN A-5
SCHAEFFER CIR E-12
SCHOOL ST B-6
SECOND ST B-6,C-6
SECURITY DR C-12
SENTER FARM RD G-1
SERENITY CIR A-4
SHEFFIELD ST F-5
SHELLEY DR C-8
SHERATON DR D-7
SHERBURNE RD F-12
SHINGLE MILL RD E-4
SHORELINE DR A-4,A-5
SHORT ST C-7
SIR ISAAC WAY F-8,G-8
SOMERSET DR E-11
SOUSA BLVD C-4
SPEARE RD E-7,D-6
SPRINGWOOD CIR C-3
SPRUCE ST B-8,C-7
ST ANTHONY DR D-9
ST FRANCIS PL D-9
ST JOHN ST B-5,B-6
ST LAURENT DR A-4,B-3
ST MARY DR D-8,D-9
STABLE RD D-10
STANLEY AVE B-7
STATE ST C-6
STEELE RD C-11
STEVENS DR F-2
STONE MILL RD C-12
STONEWOOD LN E-2
STONEY LN E-2,E-3
STUART ST D-11
SULLIVAN RD F-5,G-4
SUMMER ST B-5
SUNFLOWER PATH C-6
SUNLAND DR A-4,B-4
SUNRISE DR B-7,C-7
SUNSHINE DR D-4
SUTHERLAND DR C-4
SYCAMORE ST B-8
TAMARACK ST B-8
TATE ST C-7
TEAR DROP CIR D-1
TELOIAN DR G-5
TEMPLE ST C-8
TERRA LN E-3
TERRACE VIEW DR F-4,F-5
TESSIER ST C-7
THIRD ST B-6,C-6
THORNING RD C-7
THURSTONS DR E-6
TIGER RD E-4
TIMBER LN F-2
TIMOTHY LN C-3
TOLLES ST A-6,B-6
TOWHEE DR B-4
TRACY LN D-1
TRAVERS ST C-6
TRIGATE RD E-9
TWIN MEADOW DR D-1,E-1
VERNON ST B-6
VINTON ST C-6
VIRGINIA DR C-
WADE RD B-5
WAGNER WAY B-5
WALKER RD C-12
WALNUT ST D-12
WASHINGTON ST D-5
WASON RD C-9,E-7
WATER ST B-6
WATERLILY PATH C-6
WATERSEDGE DR B-7
WATTS CIR D-5
WAYNE ST C-7
WEBSTER ST A-3,B-6
WENDE DR B-5
WENTWORTH DR C-9
WEST RD D-1
WESTCHESTER CT B-4
WHIP-POOR-WILL DR B-4
WILDWOOD TER D-8
WILLIAMS DR D-12,E-12
WILLOW ST B-8
WINDHAM RD D-6,F-5
WINDING HOLLOW RD F-10,F-11
WINN AVE C-7
WINNHAVEN DR B-7,C-7
WINSLOW FARM RD C-12,D-12
WISSAHICKON DR D-12
WOODCREST DR E-3
WOODLAND DR F-8,G-8
WOODRIDGE DR D-8
WYETH DR B-7
YORK DR G-3
KRIS CT C-4
YOUNGS DR C-6

PRIVATE ROADS

ABBOTT FARM LN B-5
ALLARD CT E-6
AMANDA DR A-5
APRIL CT E-6
BALTUSROL DR C-4
BARBARA LN B-5,C-5
BONNIE HEIGHTS DR C-5
BOWES CIR B-5
BRACKETT LN A-5
BRADFORD CIR F-5
BUTTERCUP HILL DR B-6
CALLAHAN DR E-2
CANTERBERRY CT E-6
CATALPA DR E-6
CHANDLER CT E-6
CHARITY CT E-6
CLEARVIEW CIR E-6
COVE POINT RD F-4
COVENTRY CT C-9
CRICKETFIELD LN A-5
DOVETON LN A-5
ELK RUN D-5
ELMWOOD DR B-5
FARNUM CT E-6
FOX HOLLOW DR C-8
FOX RUN D-5
FRONT DR F-6
GLASGOW CIR C-5,D-4
GREELEY ST EXT D-4,D-5
HARDY RD C-9
HERON POND WAY F-12
HOLLY LN C-9
INSPIRATION PATH C-9
INTERVALE CT E-6
JOEL PATH B-5
KATHERINE CT A-5
KRYSTAL DR D-5,D-6
LECLAIR DR A-4
LEXINGTON CT B-4
LEYBRIDGE DR A-5
LOCKWOOD DR C-5
LOGAN CT C-4
LOOP RD F-6
MADELEINE CT A-5
MARSH RD C-4
MELISSA TRL B-5
MISSION LN C-9
MOBILE DR F-6
NICOLLS CIR E-12
OBLATE DR C-9
OTTER WAY C-6
OVERLOOK CIR C-7,D-7
PARTRIDGE CIR C-9,D-9
PHEASANT RUN D-5
PINEHURST ST C-4
POND VIEW DR C-6
POOL CT E-6
QUAIL RUN DR C-9,D-9
REFLECTION DR C-9
RIVIERA RD C-4
ROLLING GREEN DR C-4
SCOTTSDALE DR C-4,C-5
SHADOWBROOK DR E-6
SHOAL CREEK RD C-4
ST EUGENE WAY C-9
STERLING WAY C-5
TAMMY CT E-6
TAUNTON LN A-5
VILLAGE LN C-6
WALL ST E-5,F-5
WAUBEEKA SPRINGS RD C-4
WEYMOUTH CT A-5
WICKFORD LN A-5
WILLOW CREEK DR B-6
YALE CT E-6

Roads and lot lines as of December 2010

Maps prepared by the Nashua Regional Planning Commission are for planning purposes only. NRPC uses data gathered from multiple sources at various scales of accuracy. No warranties, expressed or implied, are provided for the data herein, its use, or its interpretation.

Prepared by NRPC GIS, December 2010
Project Location: J:\GIS\Projects2009\Hudson_zoning_update\